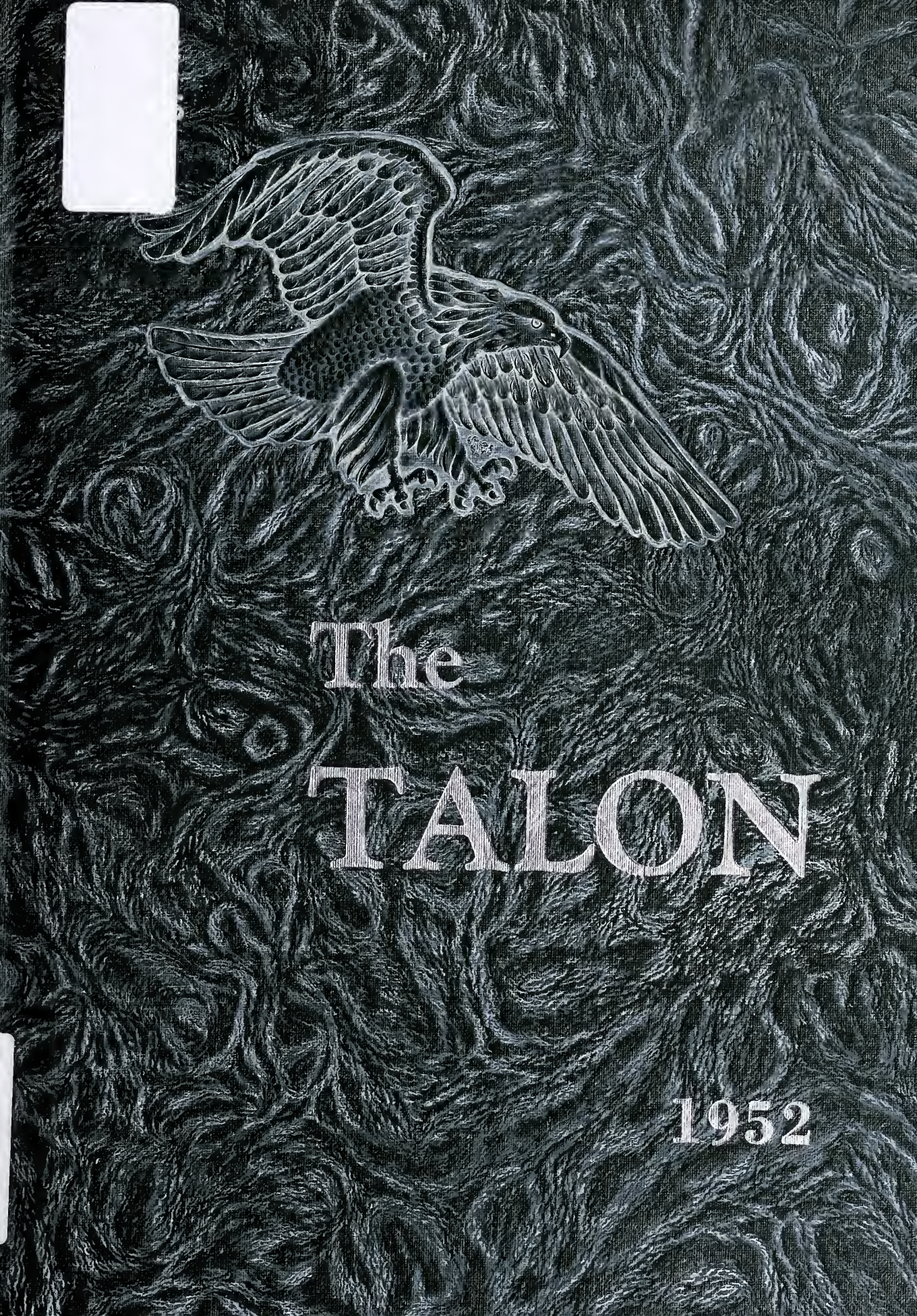
The
TALON
1952

THE LIBRARY OF VIRGINIA
1823

Digitized by the Internet Archive
in 2017 with funding from
LYRASIS and LYRASIS Members

https://archive.org/details/talonthe1952clar

"For it speaks, it tells without desire, without dismay,
Some morrow and some yesterday".

—Thompson

THE

# TALON

VOLUME THREE

PUBLISHED BY

THE SENIOR CLASS

OF CLARKE COUNTY HIGH SCHOOL

— 1952 —

GIFT
mar 4 54

LD
7501
B41
C5
1952

# Foreword

To record on the pages of history, through the medium of this Annual and in a manner worthy of our Alma Mater, her progress during the school year of 1951-52; to inspire future classes to keep alive the memories and friendships of our school days; these have been our aim.

"Know and find pride in the heritage of your past, for on it is founded the courage and conviction for your future."

—Author Unknown

Property of
The Library of Virginia
Richmond, VA

# Dedication

As we stand upon the threshold of our new world, we pause to pay respect to a member of our Faculty who has helped our faltering steps along the way. To

## Glen E. Sunderlin

whose interest in each individual boy and girl has brought out the best in us and whose generous offering of time and effort in our behalf has made greater achievement possible, the Class of 1952 dedicates Volume III of "The Talon".

# School Calendar

### SEPTEMBER

7— School opens — hallelujah! Our last year!
19— Student Council and faculty choose cheerleaders for '51-'52 seasons.
27— First Football game—we won!
29— Bus load of seniors goes to University of Virginia football game.

### OCTOBER

5— Football game with Shepherdstown and won 7-0.
13— F. F. A. and F. H. A. Fair.
17—Full length movie "Arabian Nights," shown to Student Body.
22— Holiday—teachers' meeting.
24— Rings arrive—We feel like Seniors now!
27— Halloween party — all the funny faces were there.

### NOVEMBER

7— Mr. Lemley takes school pictures—put on your biggest smile.
14— Film "Swiss Family Robinson" shown to Student Body.
17— Football dance—Joan Fuller crowned queen.
21— Thanksgiving Holidays begin—a little rest in between.
26— Back again to the old routine—The ninth grade from Boyce came to C. C. H. S. to join the rest of us—the more, the merrier!

### DECEMBER

7— Pep Rally—Three Cheers for Clarke County High!
18— School closes one day for snow—hurray!
20— Because of snow school closes a day early for Christmas Holidays—Christmas Dance cancelled.

### JANUARY

2— Back to school after holidays—First basketball game and we won!
10— Club and Who's Who pictures taken for annual.
22-29—First semester exams—start cramming!

### FEBRUARY

11— "Build Freedom With Youth" day sponsored by Junior Woman's Club — Senior honorary officials take town over for the day.

# School Calendar

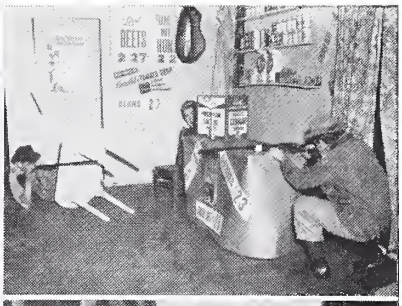
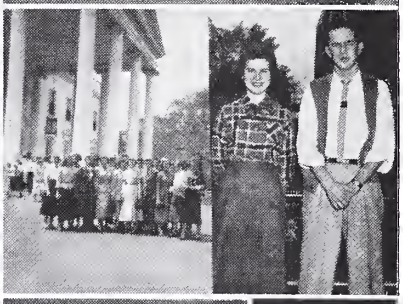
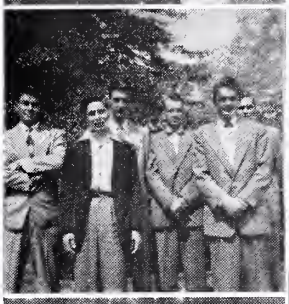

16— Sweetheart Dance given by H-Y — Carol Pine crowned sweetheart of C. C. H. S.
20— District Basketball Tournament at Strasburg—Boys lost to Strasburg—Girls won over Strasburg.
21— District Tournament — Girls lost in final game to Mt. Jackson by one point.
25— Over half of the annual goes to Mr. Carr's—the burden is becoming a little lighter.
29— Basketball game between C. C. H. S. and the Legion.

**MARCH**

3-4— Tryouts for Senior Play.
4— Men's Beauty Contest sponsored by Library Club for assembly program with Charles Suddith winning first place—We didn't realize we had such lovely men in our school.
6— Amateur Contest sponsored by Lions Club—pianist Joan Canter won.
21— Sock Hop—saving our shoes!
25— F. H. A. Federation meeting at Front Royal.

**APRIL**

3-4— Senior Play "Tumblin Creek" presented at C. C. H. S.
5— District Literary Contest at James Wood—Audrey Saunders won first place in spelling; Juanita McDonald—poetry reading; Flora Lee von Pippin—public speaking.
8—Easter movie on the crucifixion shown in assembly.
9— Annual goes to press—Joan, you can catch up on your sleep.
10-14— Easter Holidays.
16— Group of Seniors attend Senior Day at Shepherd College.
18— First baseball game—won over Toms Brook 9-1. Square Dance given by S. C. A.
19— Regional Literary Contest at Bridgewater College.
21— Invitations arrive— dig a little deeper!
22— Annuals go on sale.
23— Seniors go to Washington.
24— Career Day.
28— Glee Club Recital given at P. T. A. Meeting.

**MAY**

1-2— Apple Blossom Festival—one and a half days holiday.
7— S. C. A. officers election.
9— Junior-Senior Prom.
13— Best citizen award presented in assembly to Joan Canter and Clyde Holland.
23— School picnic.
Caps and gowns arrive.

**JUNE**

3-6— Final exams—too late to cram now!
6— Graduation Dance.
8— Baccalaureate Service.
9—Commencement—happy but yet a sad departure.

# Faculty

1st row — Mr. William Boyce, Mr. Charles E. Miley, Mr. Herman Lloyd, Mr. Glen Sunderlin.

2nd row — Miss Eva Massey, Mrs. Joseph V. Cepelka, Mrs. Charles E. Miley, Mr. Douglas Cochran.

3rd raw — Mr. Robert Ridenour, Miss Nanalee Miller, Miss Mary Holmes, Mr. Arthur Ribble.

4th row — Miss Ruth Tillett, Mr. P. L. Baumgardner, Mrs. Harry Jones, Mrs. Sarah Sipe.

5th row — Mr. James Donalson, Mrs. Chester Wedell, Miss Vivien Ritenour, Miss Alva Hummer.

Not included in picture — Mr. H. C. Brake, Mr. James Marshall

SUCCESS
SENIORS
PAT-C

# Seniors

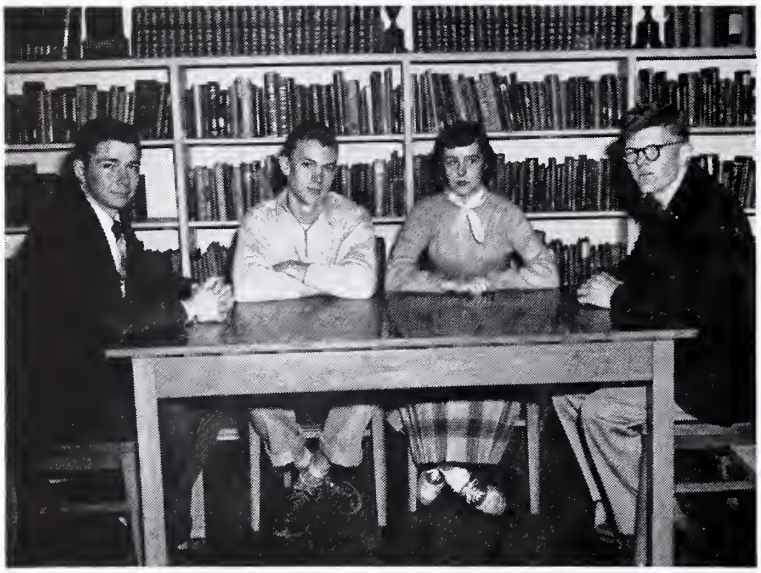

| Marshall Longerbeam | Jack Flynn | Carter Conley | Bobby Shiley |
|---|---|---|---|
| President | Vice-President | Secretary | Treasurer |

CLASS MOTTO:

"Not on the heights, but climbing"

## GRADUATION DAY

The time is approaching; it swiftly draws near,
The day when we'll finish our senior year.
We've studied and worked through the long years of school,
And tried to obey regulations and rules.
At times we have faltered, sometimes lost our way,
But our thoughts go before us to graduation day.
This goal gives us courage, and faith makes us strong
To prepare for the future with triumphant song.
If the way seems uncertain and our burdens seem great,
With unfaltering purpose we'll steer our course straight.
Though we know we are young, with earnest endeavor
We'll meet trial and failure with a heart that is ever
Wholesome and clean and always as gay,
As it is when we reach graduation day.

—GRETA FOLTZ

CLASS COLORS

Green and Silver

CLASS FLOWER

Yellow Rose

### John Smith Ashby

"Why aren't they all carefree, like me?"

A little man with a big voice, John's main interests are baseball and teasing Tommy Galloway. He is happy-go-lucky and quite an asset to the senior class.

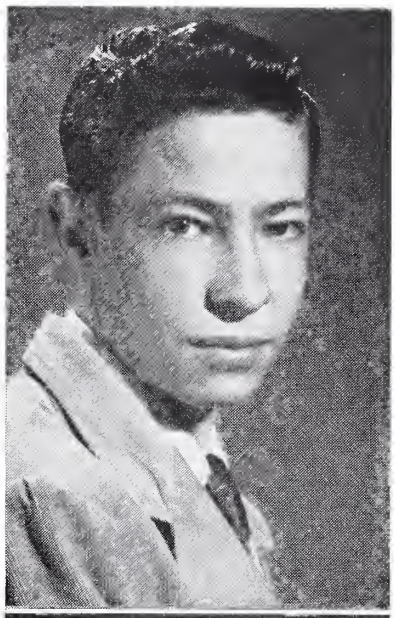

### Doris Marie Belford

"Smooth runs the water where the brook is deep."

Doris is quiet, but gets a lot out of life. She can be counted on to help any time. She has a sweet personality and loves to sing and does a good job of it.

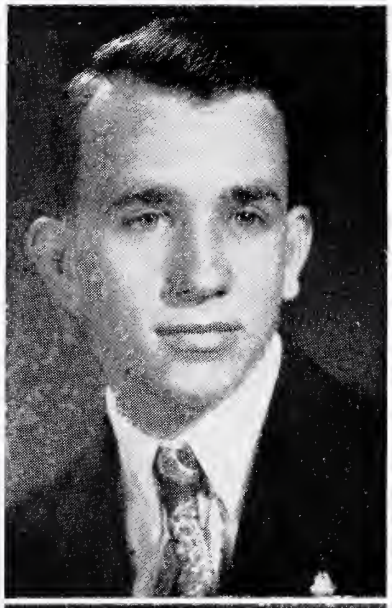

# 1952

### Shirley Ratcliffe Bell

"To leave the keen encounter of our wits"

The life of certain groups and classes and the most dignified of others. Ratcliffe is friendly to everyone and is known for his witty remarks.

### Charlotte Mae Breeden

"A merry heart maketh a cheerful countenance."

Cute as can be and lots of fun. She has a ready smile and a friendly greeting for all. Charlotte gets things done in a hurry, especially group pictures for "The Talon". Success will surely come her way.

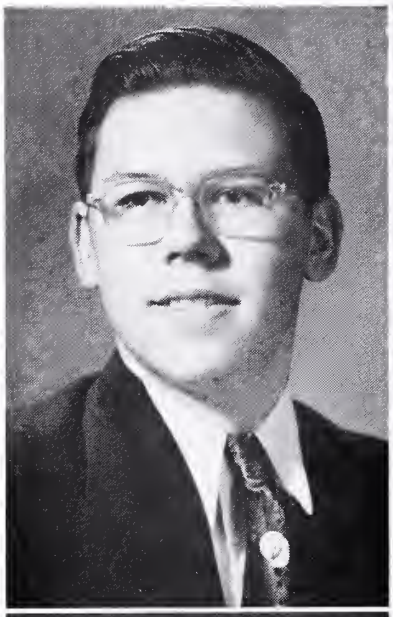

### Wilson Lodge Bowles

"He is well paid that is well satisfied."

A likable Senior who is easily pleased. Wilson is one of our most studious. He is an ardent supporter of the sport of motor scooter riding.

### Mildred Jane Brown

"If music be the food of love, play on."

One of those indispensable Seniors, Mildred can do anything from making an "A" in government class, to playing the organ. She is a good basketball guard and is tops in personality.

# 1952

### Donald Eugene Braithwaite

"He speaketh not; and yet there lies a conversation in his eyes."

One of our quietest but best-liked Seniors. Nice looking and voted our best-dressed boy. He has a nice personality and wonderful sportsmanship. Donald will be missed by his classmates and all who know him.

### Joan Winfree Canter

"Happiness is the result of work well done."

As one of the most important members of the class, Joan can always be depended on to do a job well. A better Editor-in-Chief for the "Talon" could not have been found. Her talent in music and her friendly attitude will make her a success wherever she goes.

### Arthur Alexander Breeden

"It is a friendly heart that has plenty of friends."

As friendly as he is tall, Arthur loves sports and is President of the Monogram Club. He is always cracking Jokes and is just an all-round person, well liked by everyone.

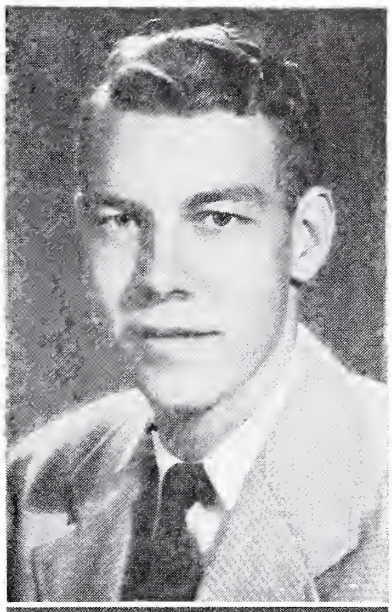

### Patsy Lorraine Carpenter

"Almost to all things she can turn her hand."

Enough vivacity and charm for two or three. There is always fun when Patsy's around. Artistic and capable, she's always in demand. A grand basketball guard. What will C.C.H.S. do without her?

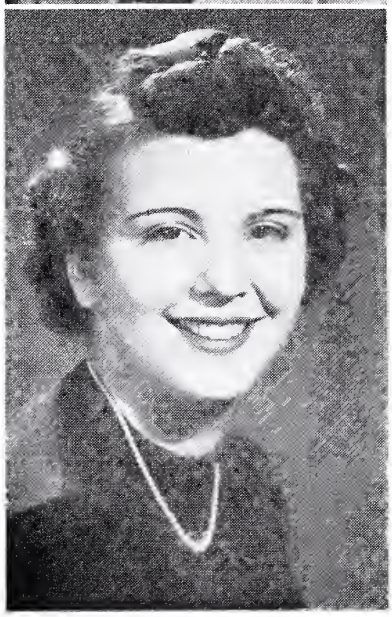

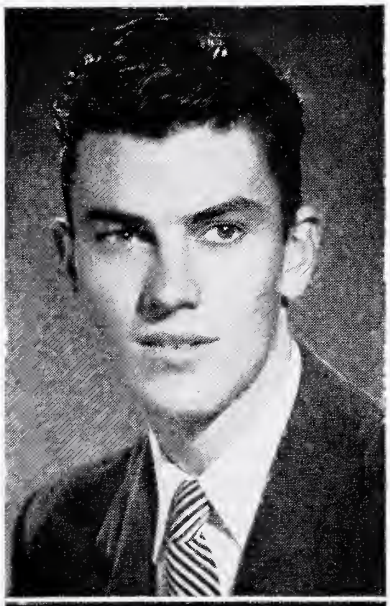

# 1952

### William Hampton Buckner, Jr.

"Politeness goes far, yet costs nothing."

Quiet, but has a fine personality. A good baseball player. With Billy, the fish are always biting and the rabbits always hopping.

### Margaret Louise Carroll

"Pep, good humor, animation blended in with a ready smile."

Always on the go and ready for fun, Margaret has a laugh ready for any blue Monday. A whiz on the typewriter. The class wishes her success and happiness.

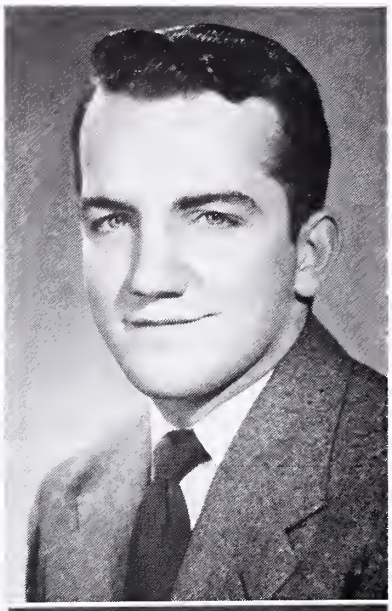

## Daniel Robert Clemons

"Be bold, Be bold, and everywhere, Be bold."

Danny's quick smile and friendly ways are liked by all. He is president of the Hi-Y and a great arguer in government class. And, you should hear him sing! Captain and center of our football team, Danny is one of the best.

## Carter Meade Conley

"Her smiles are but touches of sunshine."

You cannot help but notice and admire Carter's dimples when she smiles, because they are so pretty. She is friendly and considerate of everyone and is willing to give assistance for any worth-while cause. We sincerely wish Carter lots of success because she deserves it.

# 1952

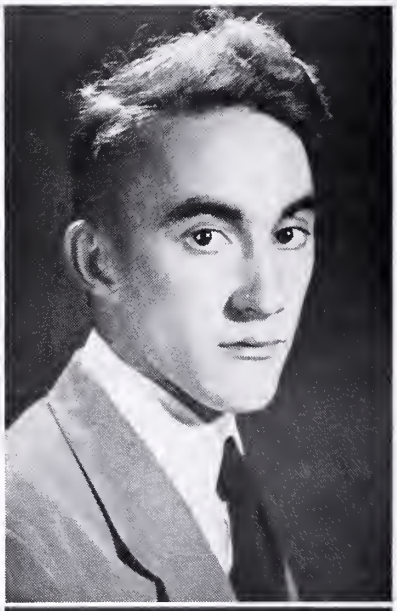

## Arthur Lee Corbin

"In his tongue is the law of kindness."

Here is a boy who seems to get along with everyone. He likes to hunt as well as eat. Arthur Lee is one of our future farmers.

## Peggy Coulson

"A little girl, quiet, demure."

Peggy is one of the smallest and daintiest girls we have and enjoys a good time. She is a member of the Commercial Club and Future Homemakers of America, and should she choose either field, she is bound to succeed.

### Frederick Thomas Drury

"So many worlds, so many things, so much to do."

Our most traveled Senior. A capable football and basketball player. Fred is a friend to everyone with his winning ways; especially when getting the ads for "The Talon."

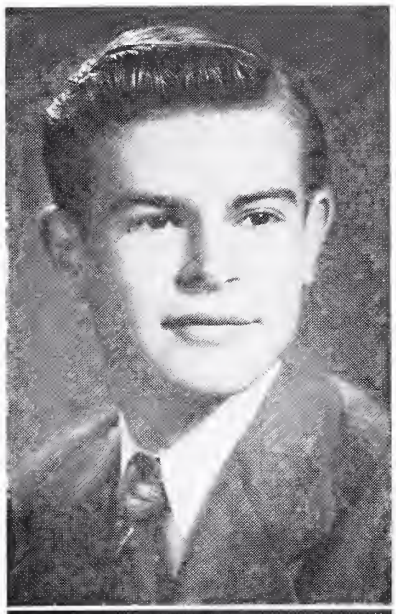

### Greta Marie Foltz

"I would the gods had made thee poetical."

As smart as they come, Greta is a wonderful friend. She is always ready to help, and does it immediately. Fond of singing and poetry, she shows remarkable talent.

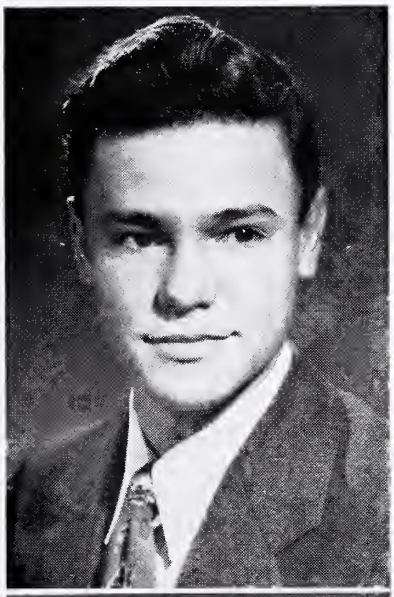

# 1952

### Harry Williams Elliot, Jr.

"A quiet mind is nobler than a crown."

A reserved Senior but is always ready to debate when there is something of interest. Harry is a likable fellow, especially fond of baseball.

### Joyce Jean Gilman

"We know what she is, but know not what she may be."

Although Joyce received the honor of being the "biggest flirt", this is just part of her natural manner. She loves life and shows it. Joyce likes children and vice-versa, so we feel that she would make some school a good teacher.

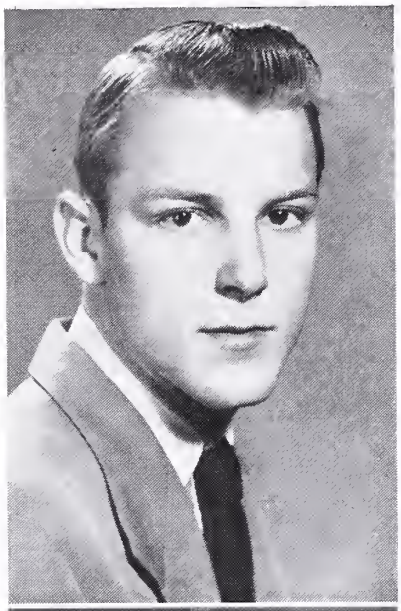

### Bill Thomas Feagans

"For every why he had a wherefore."

One of our best looking blondes. Without Bill, our S. C. A. meetings would have been more than dull. He can be "heady" any time he chooses but his friendliness far outweighs all else. Bill is one of our star athletes.

### Ann Merritt Hardesty

"Her ways are ways of pleasantness, and
all her paths are peace."

As a lasting and dependable friend, Ann's place in the school will be hard to fill. She has done well as chairman of the recreation committee. She has music and sewing abilities and would like to be an interior decorator.

# 1952

### Rozier Delany Feltner

"Take life slow and easy."

Nice fellow who never seems in a hurry. Rozier likes basketball and baseball and has smooth skating ability. You can be sure that he will succeed in life.

### Margaret Caroline Hausenfluck

"If eyes were made for seeing, then beauty is
its own excuse for being."

Always looks like a million dollars. Ready to help when called upon. With her gentle manner and sweet disposition we know Margaret will go far in the secretarial field.

### John Aubrey Flynn

"On the battlefields of life may you more than victor be."

Another happy-go-lucky senior who likes a good time and football. Jack will certainly be missed by all of us but we know he will go far with his Navy career.

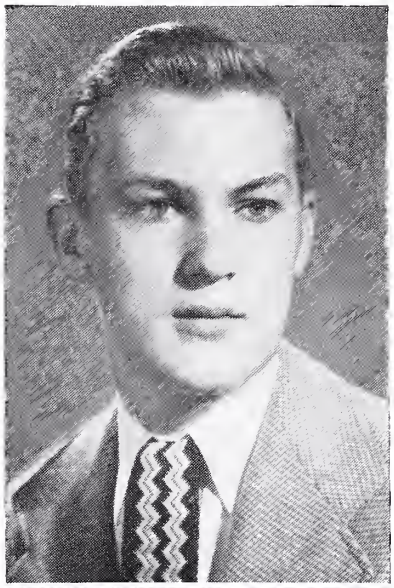

### Betty Jane Journell

"The only way to have a friend is to be one."

As friendly as they come. Betty doesn't let anything worry her, but works hard at everything that comes along. She likes sports and is a loyal supporter of all school events.

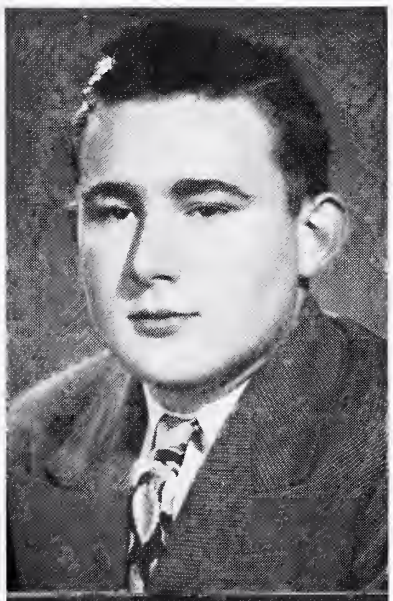

# 1952

### Thomas Mortimer Galloway

"The moe the merrier"

Tommy is well known and liked by the whole school. He always loves to tease. He can easily be found under a shade tree in hot weather.

### Alice Cloud Kennan

"A friend to those who need a friend,
A pal to make things go.

Wherever there is fun Alice enjoys being in the midst. She loves to laugh and is carefree. Alice is a true friend when you need one.

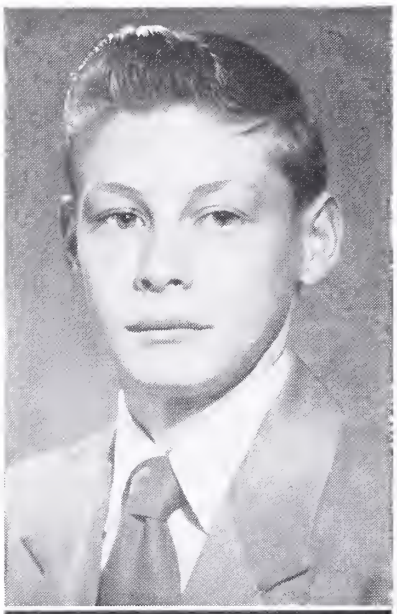

### Mitchel Osburn Heironimus

"It is good to live and learn."

Drawing is one of Mitchel's favorite pastimes. He also enjoys telling about his motorcycling experiences. If fun is not available he goes to find it. He is small but can be heard.

### Anne Elizabeth Kerns

"Ready in heart and ready in hand."

Attractive with a capital "A". Anne is hard to beat on the basketball floor. Her personality has gained her "oodles" of friends. She will be greatly missed.

# 1952

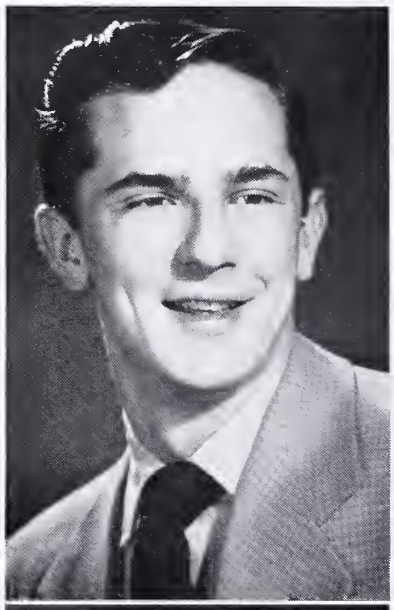

### Clyde Nelson Holland

"Through labor to rest, through combat to victory."

"Cup" has been an excellent leader this year as President of the S.C.A. He likes football and plays a great game. "Cup" is very popular with faculty and students alike and will be sure to succeed in college.

### Thelma Fletcher King

"Faithful, loyal, and kindhearted."

Thelma may be short in stature but is long on friendliness and fun. She stutters when excited. She is very co-operative and a great help in typing up the ads for the annual.

## Edward Alkon Lake

"Many hands make light work."

Eddie is always willing to help and is talented in many fields. He has a serious outlook on the future. Everyone in high school likes him for he makes a good addition to any group.

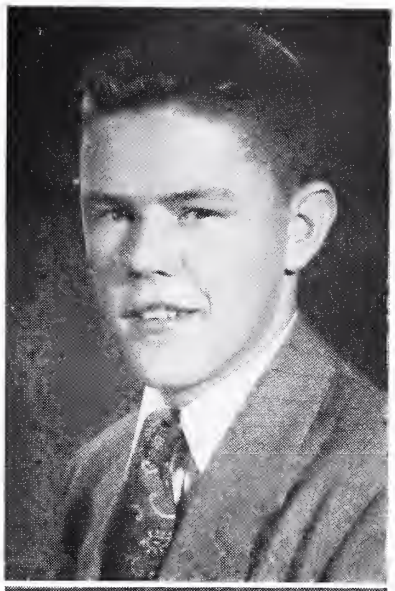

## Doris Ann Ladd

"The mildest manners and the gentlest heart."

Doris is quiet and reserved, but with an underlying lovable personality. Of small stature, she is one of the cutest members of our class. After graduation we are certain that she will make someone a good and efficient secretary.

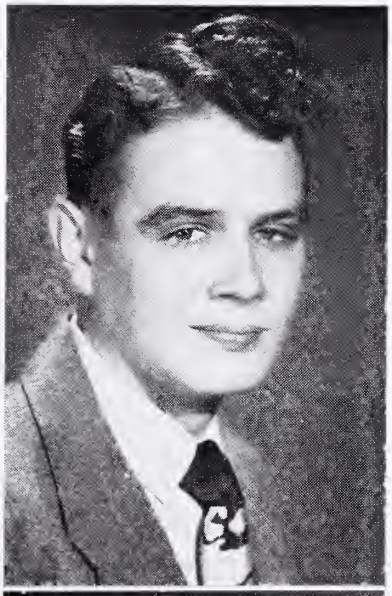

# 1952

## Raymond Edwin Lee, Jr.

"High-erected thoughts seated in the heart of courtesy."

An agreeable and considerate person is Raymond. He has a good sense of humor and enjoys country life. Although not a player he has played an important part as manager of the football and basketball teams during the previous years.

## Mildred Louise Lanham

"Such a friend we like to have—happy, good natured and never dull."

If you are looking for fun, go straight to Mildred. There is never a dull moment when she is around. She looks on the bright side always and has a big smile for all.

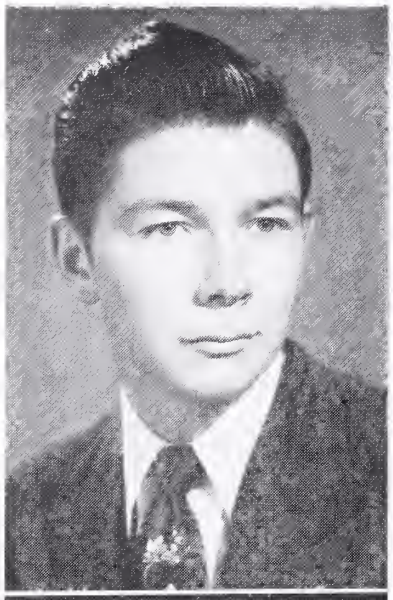

### Marshall Clifton Longerbeam

"A handful of common sense is worth
a bushel of learning."

The best President the class could have picked. Marshall is friendly with everyone. His interests seem to be in horses. He is a wonderful dancer, so never lacks a partner.

### Alice Jean Lofton

"Never idle a moment but thrifty and
thoughtful of others."

If you ever needed a friend, Alice would be your choice. She is kind, loyal, sympathetic and will do anything for you at any time; just try her!

# 1952

### Thomas Vincent McCarty

"He is good natured, good-humored and free."

Here is another good basketball player. Tommy has a good time teasing and flirting. He is friendly, cute, and lazy, but ambitious at the same time.

### Katheryn Louise Marcus

"A sweet, attractive kind of grace."

Louise is noted for her pleasant smile and sparkling hair and eyes. She has a loving, gentle disposition and is one of our quiet diligent workers who sticks to any task assigned to her.

### Samuel Arthur Minghini

"Happy am I; from care I'm free!
Why aren't they all contented as me?"

A likable guy who is always full of fun. Spends most of his spare time at the bowling alley where he is a crack shot at the pins. Although he's not so big, we are sure Sam will be able to take care of himself when he gets out in the big wide world.

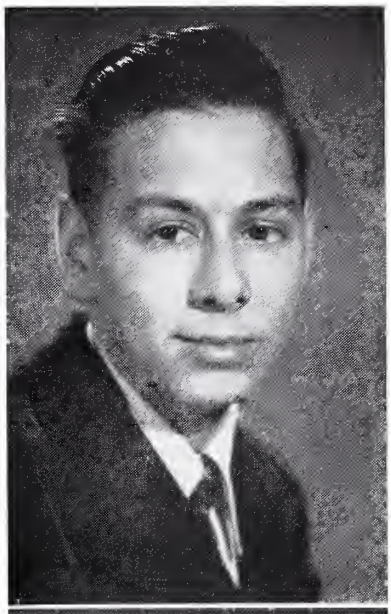

### Bessie Taylor Marlow

"A merry heart goes all day."

Tiny and cute with a ready giggle, Bessie loves to tease. She has an answer for everyone and is a good friend.

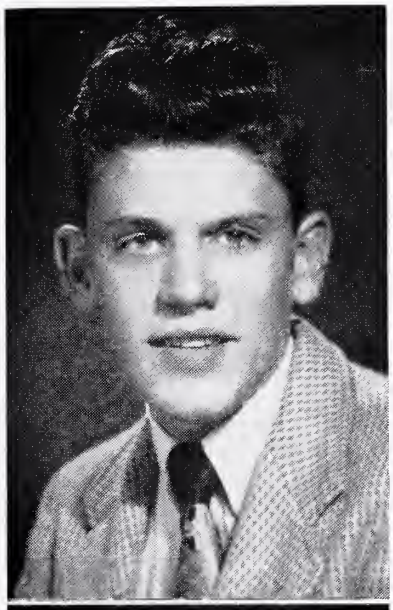

# 1952

### Robert Moore

"Laugh, and the world laughs with you."

He is full of fun and laughter. In Glee Club, you can hear his deep, bass voice. "Buz" does his best in anything he undertakes.

### Betty Lou Marlowe

"She is true to her word, her work, and her friends."

Besides being friendly and kind, Betty numbers among her other accomplishments the arts of cooking and sewing. These did not come easily but only after hours of perseverance. Our loss is someone else's gain.

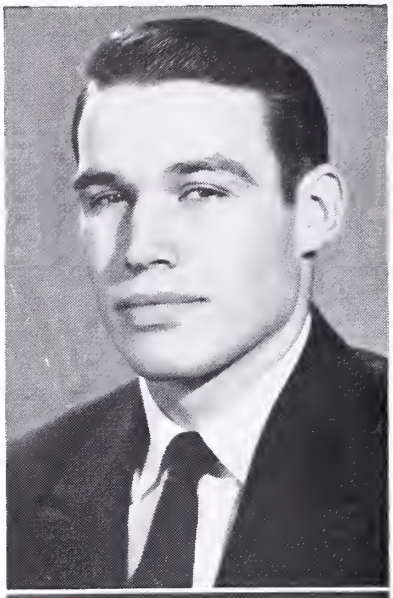

### Preston Keith Pitta

"Hold the fort! I am coming!"

This senior was presented the trophy for being the most valuable football player of '51. As pitcher on the baseball team, Preston displayed marked ability. His beaming smile and likeable personality have helped win many friends.

### Barbara Elizabeth Morris

"Here is a girl whose greatest delight,
Is to play basketball with all her might."

Playing on the basketball team means a lot to Barbara and you can see that she does her utmost. Although her temper sometimes flares, it cools just as quickly. She has a hard time making up her mind between boys but maybe a variety is a good thing.

# 1952

### Roy Braxton Pyle, Jr.

"He laughed and every heart was glad."

R. B. has served as a link between the Annual Staff and the publisher all through our senior year. He has a friendly personality and a laugh all his own. His interests lie in the printing profession. The best of luck, R. B.!

### Eleanor Roosevelt Myers

"To smile and look cheerful, contented and gay."

Another senior good on the basketball floor is Eleanor. She is always smiling and is gay, fun-loving, and witty. Eleanor has dozens of friends.

### William Lee Renner

"A comely young man as busy as a bee."

Billy is very dependable and co-operative. No matter what the task might be, he seems to enjoy every minute of it. Example: remember his work last year on the Junior-Senior prom?

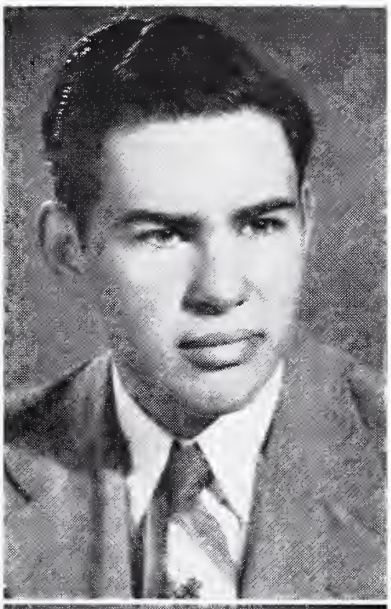

### Betty June Ridgeway

"Pains of love be sweeter far,
Then all other pleasures are."

A cute girl who loves sports of any kind. Betty is a grand forward on the basketball court. She can take a joke and is loads of fun.

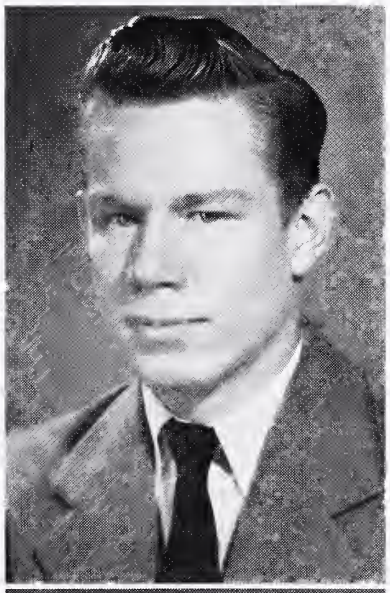

# 1952

### Edward Lee Robinson

"The star of the unconquered will."

Eddie knows his sports and plays them well. He likes to debate on questions of government. Eddie is known to all the gang as one of the regular boys who is sure to succeed in anything he undertakes.

### Alice Anne Rosenberry

"She has two eyes so soft and brown:
Take care! Beware!"

A cute brunette with dark dancing eyes. Anne has a cheery smile and a bright "hello" even on the dreariest mornings. She is a grand friend and a real pal.

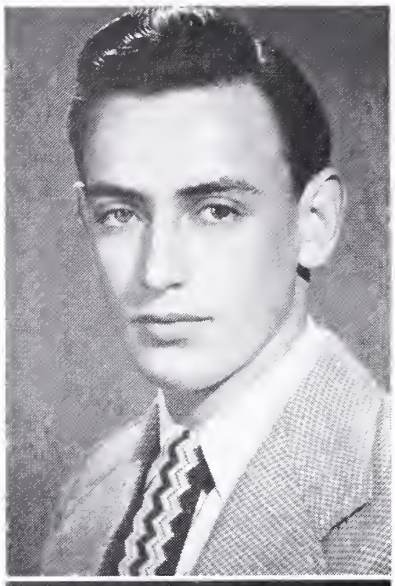

### Wesley Shaffer, Jr.

"A jolly good sport in rain and sun."

A senior who can really play the guitar. You never fail to see his foot keeping time with his playing either. Wesley has a sense of humor and when he settles down he really does good work. We'll all miss him but hope to see him around in our home town.

### Audrey Bell Saunders

"Ever studious was she, ever active too."

Studious, intelligent, and dependable, that's Audrey. She is willing to help whenever her assistance is needed. The class of '52 is glad she came back to C. C. H. S. to graduate.

# 1952

### Robert Arthur Shiley

"Success is found in the word itself; the second letter."

Friendly and dependable, Bobby is always ready to put his shoulder to the wheel. He is certain to succeed in any field he chooses. Bobby has definitely been an asset to our senior class.

### Jean Virginia Sipe

"Her virtues are many, her faults are few."

One of our most co-operative, Jean is tall and attractive with gray-green eyes. As Editor-in-chief of the "Breeze" she has done exceptionally well and the staff will certainly miss her next year.

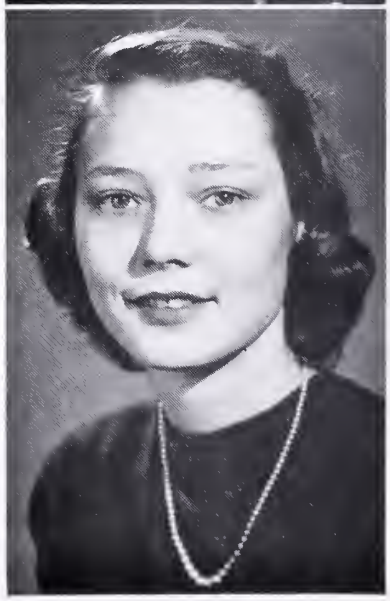

## Grethel Marie Smallwood

"She has a natural sincerity, A simple truthfulness."

Grethel is another one of our quiet-natured seniors. She is very capable and believes in taking life easy. Her honesty and sincerity have gained her many friends.

## Frances Irene Thomas

"Kindness and cheerfulness are two excellent qualities."

One of our red headed senors, Frances is quiet and friendly, the kind that makes any class complete. Through kindness she has made many friends. Frances will be missed next year.

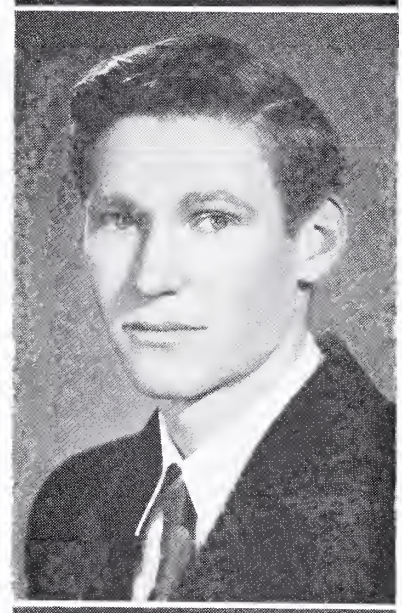

## Calvin Eugene Singhas

"We rise through effort"

Easy going and always happy, Eugene is a good addition to the basketball team. He likes skating and also math, in which he excels.

## Flora Lee von Pippin

"Still achieving,
still pursuing."

Here you find ability, determination and boundless energy rolled into one strong character. Flora Lee is good at many things but really gifted at public speaking. This will be a real asset in her chosen profession of law.

## Peggy Anne von Pippin

"Virtue is bold, and goodness never fearful."

With all her fun and wit, Peggy Anne believes in making a success of whatever she does. Nothing is too much trouble if it should be done. She takes part in all activities and is one of the best sports in our class.

# Who's Who

**BEST DRESSED**

Anne Kerns — Donald Braithwaite

**BEST LOOKING**

Margaret Hausenfluck — Danny Clemons

**MOST TALENTED**

Mildred Brown — Eddie Lake

**MOST ATHLETIC**

Betty Ridgeway — Preston Pitta

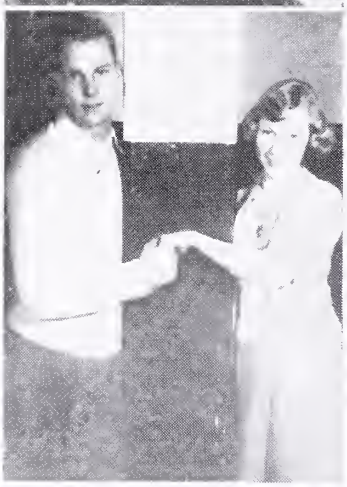

**BEST ALL-ROUND**

Ann Hardesty — Bill Feagans

**BEST DANCERS**

Charlotte Breeden — Marshall Longerbeam

**MOST LIKELY TO SUCCEED**

Flora Lee von Pippin — Bobby Shiley

**MOST POPULAR**

Clyde Holland — Patsy Carpenter

# Who's Who

**FRIENDLIEST**

Betty Journell — R. B. Pyle

**CUTEST**

Carter Conley — Fred Drury

**MOST DEPENDABLE**

Joan Canter — Billy Renner

**MOST COURTEOUS**

Doris Belford — Bill Buckner

**BIGGEST FLIRT**

Joyce Gilmon — Tommy McCarty

**MOST STUDIOUS**

Audrey Saunders — Wilson Bowles

**MOST DIGNIFIED**

Louise Marcus — Ratcliffe Bell

**BEST SPORTS**

Greta Foltz — Eddie Robinson

# Class History

It doesn't seem possible that twelve whole years have gone by since September in 1940 when our class started to school. Although we were very much scattered in the beginning we have all joined together to make the largest, and we think, the best class that has yet graduated from C. C. H. S.

We started out as two separate classes, one in Boyce and the other in Berryville.

Wilson Bowles, Eleanor Myers, R. B. Pyle, Sam Minghini and Billy Buckner started in the first grade at Boyce. During the early grades they were joined by Arthur Corbin, Betty Ridgeway, Jean Sipe, Frances Thomas, Margaret Hausenfluck, Mildred Lanham, Alice Lofton, Bobby Shiley, Doris Belford, Margaret Carroll, Carter Conley, Peggy Coulson, and Grethel Smallwood who had started at Millwood and White Post Schools. In the seventh grade they were joined by Betty Journell from Winchester.

The class from Berryville started out in the first grade as Billy Renner, John Ashby, Freddy Drury, Bessie Marlow, Charlotte Breeden, Mildred Brown, Greta Foltz, Joyce Gilman, Alice Kennan, Louise Marcus, and Ann Hardesty. In the second grade Rozier Feltner from Middleburg; Wesley Shaffer from Upperville; Eddie Lake, Robert Moore and Eugene Singhas from Gaylord; Joan Canter, Anne Kerns and Tommy Galloway from private schools and Betty Marlowe from Riverside School became members of our class. In the third grade Thelma King from Boyce joined us. At the beginning of the fourth grade we received as new classmates, Anne Rosenberry, Tommy McCarty, Ratcliffe Bell and Audrey Saunders from Pine Grove; Harry Elliott and Mitchell Heironimus from Glendale; Preston Pitta from Riverside and Arthur Breeden. The next year Barbara Morris came from Boyce to join our class. In the seventh grade our male population increased greatly when Marshall Longerbeam, Donald Braithwaite, Danny Clemons, Billy Feagans, Clyde Holland and Raymond Lee joined our class. The eighth and ninth grades brought two more additions, Patsy Carpenter from Handley and Peggy Anne von Pippin from Lynchburg.

The tenth grade brought us all together into one group. That year also, brought us Eddie Robinson from Stephens City. In our Junior year Jack Flynn joined us. That year everyone co-operated and worked hard in order to make our prom for the seniors of 1951 a big success.

Our class was completed when in our senior year we were joined by Doris Ladd and Flora Lee von Pippin. Audrey Saunders who had left us in the eighth grade also returned to graduate with us.

The highlights of our senior year included the football game at Charlottesville, where we were the guests of the University of Virginia, the big thrill of receiving our school rings, and our senior play which was a great achievement. Other outstanding events were the election of town and county honorary officers who took charge for a day, and the parade and reception which climaxed the Junior Woman's Club "Build Freedom With Youth" project. We also enjoyed the very educational trip to Washington in the spring and the wonderful prom which was given in our honor. Last, but not least, we look forward to Baccalaureate Service and to the night we will walk up the hill to receive our diplomas on that long to be remembered Graduation Day. The pleasant memories of our days at C. C. H. S. will long be cherished by every senior of the Class of '52.

—ANN HARDESTY

# Senior Snaps

1. Posing for a picture. 2. Three cheers! 3. What do I see? 4. Two sugar lumps. 5. Now, "Cup"! 6. A Little Girl Scout. 7. Carter's little pigtails. 8. Smile at the birdie! 9. Could this be Danny? 10. Shy. 11. Looking for something? 12. Sweet enough to eat. 13. Two little sisters. 14. Who? Me??? 15. Look at my bow-tie! 16. Our little blonde. 17. Waiting for a ride. 18. Back in yesteryears. 19. What do you say? 20. A little princess. 21. So young and innocent. 22. Waiting for a playmate. 23. School Days! 24. As sweet as sugar. 25. Isn't Frances cute? 26. What did I do? 27. What? No curls? 28. My unruly hair! 29. Ready for a check over. 30. A cutie with long hair. 31. Bundled up for a nice little walk. 32. Cute as a button. 33. Sister and brother in their own little world.

# Class Prophecy

It was such a nice warm spring day that I could hardly keep my eyes open in study hall. I nodded twice and that is the last I remember. I seemed to be drifting into space. Suddenly I realize that the buildings around me are very familiar, but yet there is something different about them.

As I walk down the street I see a familar figure dressed in the uniform of a county nurse, whom I recognize to be Alice Lofton. I realize that I am now fifteen years in the future.

"How are you?" I ask, "I am not surprised to see that you are county nurse. What has become of our class members?"

"Well," she replies, "I am keeping up with quite a few of them. I read in the paper the other day that Mildred Brown is a famous organist and director of music in St. John The Divine," the most famous cathedral in the United States. I wrote to Patsy Carpenter and congratulated her on her painting which won recognition at the Metropolitan Museum of Fine Arts in New York in 1966. Anne Kerns is the chief telephone operator in Jacksonville, Florida and Anne Rosenberry is married to Beverly Peyton and holds a government secretarial job. Thelma is very happily married to Major Archie Jones, and is holding a job in Winchester as telephone operator while he is away."

"What became of Louise Marcus and Joan Canter?" I ask breathlessly. "Louise," she said, "is now, believe it or not, personal secretary to the Secretary of State. Joan's musical talent has led her to a successful career as concert pianist in Carnegie Hall."

In amazed surprise at this conversation I quickly bid Alice goodby and continue on my way. As I turn to cross the street, someone runs right into me. I knew no one but my sister Peggy could do it, and so it was. She greets me with a cheer as she helps me up from my comfortable position in the street. I then ask her about some of our old classmates.

"Well," she says with a wink, "Audrey Saunders is an executive secretary now in Washington, and Frances Thomas is a typist with the Washington Evening Post. I heard from Greta Foltz the other day and she just made a hit on "Songs For Sale" as a well known composer of popular music. By the way, Joyce Gilman is thoroughly enjoying her position as Captain in the Marines."

"What about Margaret Hausenfluck?" I ask. "Well," Peggy continued, "she is head secretary in the F. B. I. Buil ding. Betty Journell is being transferred as head nurse in the Winchester Memorial Hospital to Johns Hopkins Hospital in Baltimore. It certainly is a coincidence that Barbara Morris is a nurse at Johns Hopkins also. Grethel Smallwood is telephone operator in Front Royal."

"What about Betty Ridgeway and Jean Sipe?" I ask. "you know they were as close to each other as two peas in a pod."

"Betty," she replies, "is a star on the All American Girls' basketball team. It seems to me that Jean is secretary in the F. B. I. work.

"Did Ann Hardesty decorate her own ranch style house on the Pennsylvania turn pike? You know that that is what she always wanted to do."

"Yes," Peggy smiled, "and is it a beauty!"

"By the way, Peggy Coulson is a secretary now, and Charlotte Breeden is very well pleased with her beauty shop which is known all over Washington, D. C. Eleanor Myers is coach at Madison College and does she love it; It seems to me that Betty Lou Marlowe is personal secretary for the mayor of Charles Town and the wife of Raymond Carper. Alice Kennan is a good housewife to Noah Stillions. I don't guess you've heard the exciting news about Doris Ladd; she is now secretary to the Governor of Virginia. I was talking to Bessie Marlow the other day. She is a well known commercial course instructor in Harrisonburg. Bessie saw Mildred Lanham and she said that Mildred was a telephone operator in Winchester. Doris Belford is a secretary in a government office in Washington and Margaret Carroll is one of the best secretaries Senator Byrd ever had. Carter Conley is an outstanding faculty member of William and Mary College.

"How is the world treating you?" I ask.

"Fair," she smiled with a mischevious grin, and off she went.

I decided to buy a newspaper, and practically swallowed my tongue when I saw in the headlines, "Peggy Anne von Pippin takes lead in Broadway Production." "The little chisler," I say with a laugh. "So the world is treating her fair, eh?" I try to finish crossing the street, when suddenly a driver takes the curve on two wheels and sends me spinning around a telephone pole hanging on for dear life. I look up expecting a monster. Guess who it is beaming at me! No less! Wesley Shaffer driving a yellow cab.

"Hi," he says cheerily.

"Oooh!" I reply. After finally becoming half way human again I question him about the boys.

"Well," he says somewhat unconcerned, "Clyde Holland is a civil engineer now, and Eddie Lake is a commercial pilot with Pan-American Air Lines. Raymond Lee owns a grocery store in Maine. Fred Drury is a pilot in the U. S. Air Force, Ratcliffe Bell is bookkeeper in a bank in Washington, and Donald Braithwaite owns a five hundred acre ranch in Texas. Rozier Feltner is a major in the army with Robert Moore and Eddie Robinson to keep him company. I bet you don't know what I hear about John Ashby," Wesley says with a grin.

"It's hard to tell," I reply.

"Well," he continues, "John has the biggest Athletic Supply shop east of the Mississippi, and good old Bill Feagans had sweetheart trouble and joined the French Foreign Legion. Wilson Bowles owns a big farm in Virginia. Our Marine boys are Arthur Breeden as Major and Uncle Sam has just made Preston Pitta a general. Jack Flynn has been promoted to admiral in the Navy. One of Marshall Longerbeam's race horses just won the Kentucky Derby. Tommy Galloway is Vice-President of the Pontiac Automobile Corporation and is driving the latest model. Billy Buckner owns a carpenter business, and Arthur Lee Corbin has a big farm. Danny Clemons is superintendent of a paper mill in Maine.

"What about Tommy McCarty and R. B. Pyle?" I question Shaffer.

"Well," he pauses, "Tommy holds an important executive job in the Pentagon Building, and R. B. is mayor of New York City. Sam Minghini owns a chain of grocery stores and Bill Renner is a construction engineer. Harry Elliott is a carpenter, and I think that Mitchel Heironimus is manager of a truck farm. I heard from Bobby Shiley, a civil engineer now, and in his letter he said that Eugene Singhas had just struck oil in Texas.

Just then, a customer comes and Shaffer is off in a flash.

"We certainly have an amazing class," I think aloud. "All this is so strange. I wonder if this is all true or am I dreaming?" Suddenly a muddy paper slaps me in the face and I read, "Flora Lee von Pippin appointed Attorney General of the United States!! My question was answered. I knew I was dreaming. I feel weak all of a sudden, and everything seems to rock upside down.

I look up and see Mr. Baumgardner, my study hall teacher, shaking me and giving me a big grin.

"What happened to you?" he asked.

"Oh, nothing," I sighed. "I just finished a wonderful dream."

—FLORA LEE VON PIPPIN

# Talon Staff

Left to right—seated—CHARLOTTE BREEDEN, Picture Editor; THELMA KING, Typist; DANNY CLEMONS, Sports Editor; JOAN CANTER, Editor-in-Chief; BETTY RIDGEWAY, Circulation Manager; JEAN SIPE, Typist; GRETA FOLTZ, Assistant Art Editor. Standing—CARTER CONLEY, Literary Editor; TOMMY McCARTY, Assistant Picture Editor; MISS MASSEY, Advisor; DONALD BRAITHWAITE, Assistant Business Manager; MILDRED BROWN, Sports Editor; EDDIE ROBINSON, Assistant Editor; PATSY CARPENTER, Art Editor; FRED DRURY, Business Manager, ANNE KERNS, Assistant Feature Editor; EDDIE LAKE, Assistant Circulation Manager; LOUISE MARCUS, Feature Editor; MARGARET CARROLL, Typist; BOBBY SHILEY, Assistant Literary Editor; DORIS BELFORD, Typist.

How about a $25 ad?

Typing the ads.

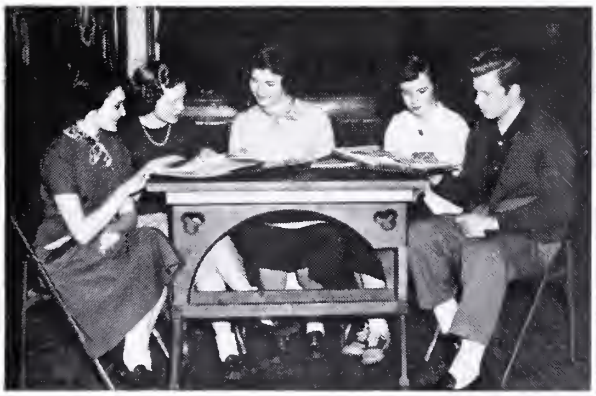

Getting the annual ready for the press.

Pictures and Art work combined.

The Talon Staff would like to take this opportunity to thank Miss Massey for her constant help in making this year's annual a success.

# Last Will and Testament

John Ashby leaves his small stature to Milton Nicodemus. Don't shrink all at once, Nick.

Doris Belford bequeaths her sweet disposition to Betty Lou Wiley.

Ratcliffe Bell decided to keep his desire to "get rich quick." So much more for him if fewer want it all.

Wilson Bowles bestows his ability to study on Ronald Fuller. Wonder how it would feel, Ronnie?

Donald Braithwaite leaves his abilty to "look like a million dollars" to James Longerbeam. It does help, you know.

Arthur Breeden wills his slim figure to Donald Welch.

Charlotte Breeden leaves her dancing ability to all the girls who sit around at the dances.

Mildred Brown bequeaths her place at the piano to Kathryn Flory.

Billy Buckner bestows his courteousness on all members of the Junior Class who feel they need it.

Joan Canter wills her blushes to Gertie Kerns. May your supply never run out.

Patsy Carpenter leaves her talent for drawing posters to next year's Annual Staff artist.

Margaret Carroll bequeaths her knack for reading comic books in class without being caught to Evelyn Fincham.

Danny Clemons bestows his ability to get along with the teachers on Helen Wilson. Shine those apples, Helen!

Carter Conley wills her cute little dimples to Bobby Crim. They'll just match your smile, Bobby.

Arthur Corbin leaves his bashfulness to Charles Suddith. Don't take an overdose.

Peggy Coulson bequeaths her tiny feet to Pete Roberson. Don't lose your balance, Petie!

Freddy Drury bestows his cute ways on Sidney McDonald.

Harry Elliott wills his stuttering to Billy Peters. He's glad to get rid of it.

Billy Feagans leaves his arguments in S.C.A. meetings to Billy Royston. Keep the ball rolling!

Rozier Feltner bequeaths his quietness to Shirley Stickley to be taken in small doses.

Jack Flynn bestows his beat-up oil burner (car) on J. D. Berlin.

Greta Foltz wills her big, brown eyes to Joyce Denny.

Tommy Galloway leaves his bookkeeping manual to Miss Ritenour. He's often wondered why he had it anyway.

Joyce Gilman bequeaths her "flirty eyes" to Barbara Ballanger. Wow!

Ann Hardesty bestows her low, pleasant voice on Rebecca Ann Ashby. Nice to have.

Margaret Hausenfluck wills her recipe for looking like a fashion plate to Ginger Locke because she already knows how to use it.

Mitchel Heironimus leaves his mischievousness to Ronnie Kaplon; as if he needed any more!

Clyde Holland bequeaths his good times to Kenneth Stickley. Carry on, Kenny!

Betty Journell bestows her nickname, "Tennessee Toddy" on Irene Riley.

Alice Kennan leaves her height to Joan Ladd. Look out for low-hanging branches!

Anne Kerns wills her wardrobe to Joan Fuller.

Thelma King bequeaths her short stature to Sue Ellen Clevenger.

Doris Ladd bestows her tiny figure on Marie Levi.

Eddie Lake wills his sunny smile and good humor to all the Monday morning grouches. It will help.

Mildred Lanham leaves her ability to keep everyone laughing to Juanita McDonald.

Raymond Lee bequeaths his ability to flirt with all the girls to Lowell Crumpler.

Alice Lofton bestows her ambition to become a good housewife to Anna Jean McDonald.

Marshall Longerbeam wills all the left-over Senior problems to next year's Class President.

Louise Marcus leaves her lustrous black hair to Susan Jones. That red hair's awfully pretty, though.

Bessie Marlow bestows her timid ways to Ida Morris. It'll never happen!

Betty Marlowe bestows her sewing ability on Beth Ames.

Tommy McCarty wills his "Way with Women" to Richard Dove. Watch out for trouble!

Sam Minghini leaves his cute remarks to Dale Sours.

Buzzy Moore bequeaths his curly hair to Jerome Russell. If this doesn't work, Toni will.

Barbara Morris bestows her giggles on Margaret Shiley. Can you imagine?

Eleanor Myers wills her contagious laugh to Mary Margaret Thoma.

Preston Pitta leaves his athletic ability to Jimmy Lloyd.

R. B. Pyle bequeaths his friendliness to any member of the Junior Class in need of it.

Billy Renner bestows his dependability on all those who feel they can make good use of it.

Betty Ridgeway wills her knowledge and skill in basketball to Joyce Strother. Keep up the good work!

Eddie Robinson leaves the combination to the basketball locker to next year's manager.

Anne Rosenberry bequeaths her dark, sparkling eyes to Carol Pine.

Audrey Saunders bestows her love for C. C. H. S. to anyone that is tempted to leave.

Wesley Shaffer wills his witticisms to Mattie LaFollette to increase her supply.

Bob Shiley leaves his ability to solve those tough geometry problems to Sonny Perry. It comes in handy, Sonny.

Eugene Singhas adds his freckles to Jane Levi's collection. They're really cute, Jane.

Jean Sipe bequeaths all her editorial cares to next year's Breeze Editor.

Grethel Smallwood bestows her day dreams on Betty Jean Gray.

Frances Thomas wills her "love" for shorthand to all the first-year students.

Peggy Anne von Pippin leaves her friendly smile to Barbara Grove.

Flora Lee von Pippin bequeaths her qualities of leadership to next year's S. C. A. President.

To the TEACHERS, we leave our most sincere thanks and gratitude for all they have done for us.

To the JUNIOR CLASS, we leave the task of editing the Annual, presenting the Senior Play, and setting a good example for the school.

—AUDREY SAUNDERS

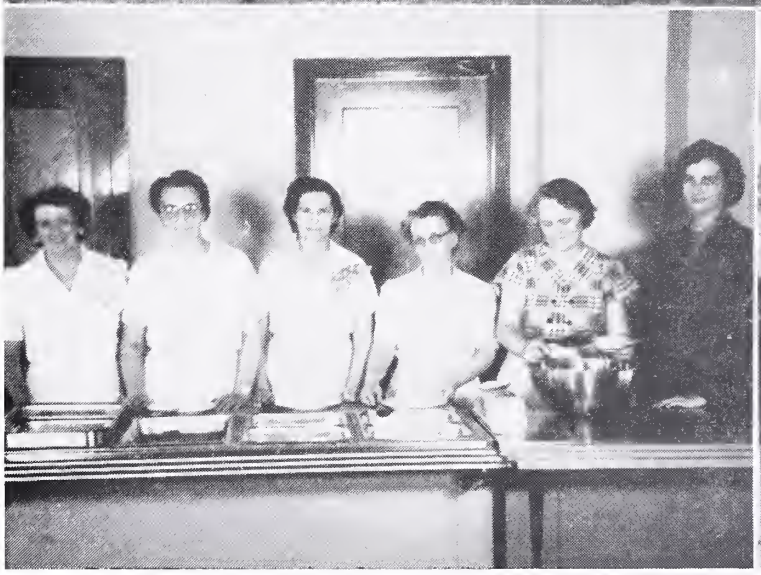

## SCHOOL PATROL

1st row — Pete Brill, H. M. Baker, David Berlin, Donnie Fuller, Alan McWilliams, Donald Pine, Joe Davis, Lowell Brannon, Raymond McDonald.

2nd row — Mr. Boyce, Floyd McWilliams, Sheila McCarty, Jeannette Moreland, Joyce Lake, Sylvia Willingham, Lucy Vorous, Mary Lou Haun, Buddy Blythe, Ronald Combs, Danny Clemons.

3rd row — Billy Renner, Ivan Ostrishko, Coleman Burke, Curtis Knupp, James Longerbeam, Ronald Kaplon, Carl White, Leroy Garrison, Jesse Fleming, Harold Rawls.

## THE STAFF

Left — Mrs. Lucy Price, Mrs. Gladys Racer, Mrs. Lawrence White, Mrs. Mary Henry, Mrs. William Rosenberry, Mrs. Joseph Cepelka.

## BUS DRIVERS

Right — Mr. James Cobb, Mr. Garfield Royston, Mr. George Chapman, Mr. Norman Wynkoop, Mr. Harry Johnson, Mr. Page Rutherford.

# CLASSES

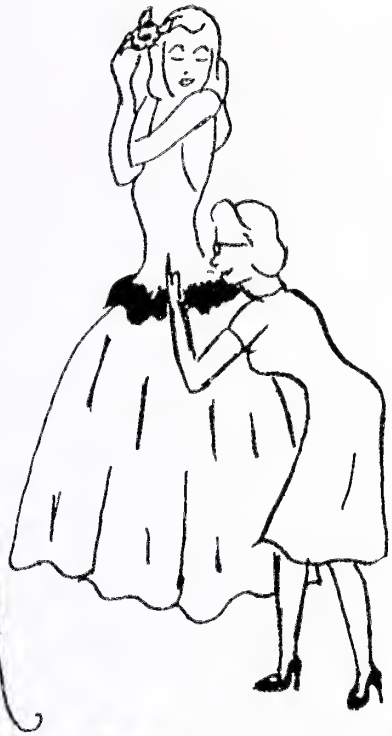

JUNIOR

FRESHMAN

SOPHOMORE

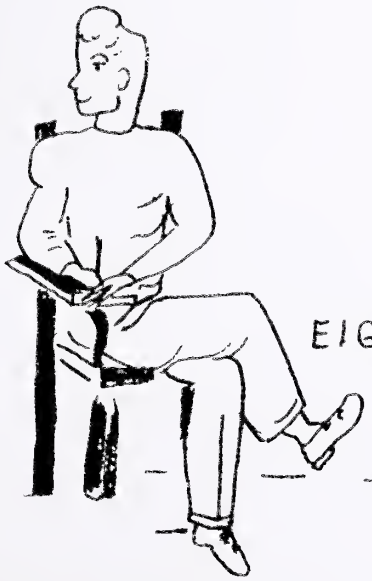

EIGHTH GRADE

# Juniors

MARGARET SHILEY
President

RUSSELL ALLAMONG
Vice-President

Mrs. Jones
Rebecca Ann Ashby
Robert Bell
J. D. Berlin

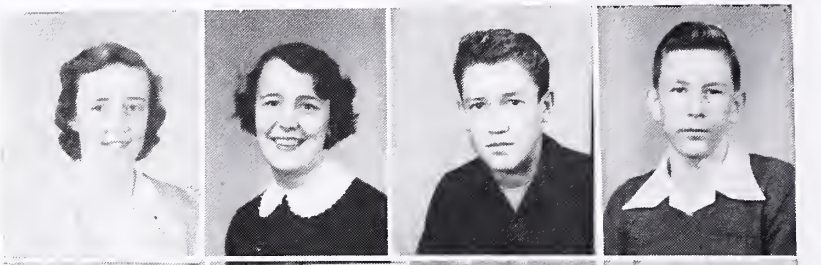

Pauline Boyd
Bobby Cooke
Robert Crim
Sara Crim

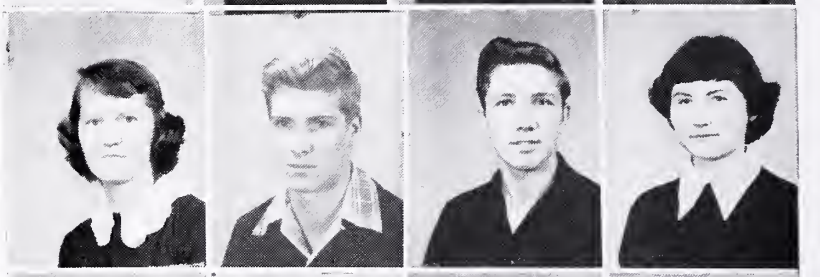

Joyce Denny
Johnny Dodson
Joan Fuller
Ronald Fuller

Goldie Garrett
Betty Gray
Martin Grim
Barbara Grove

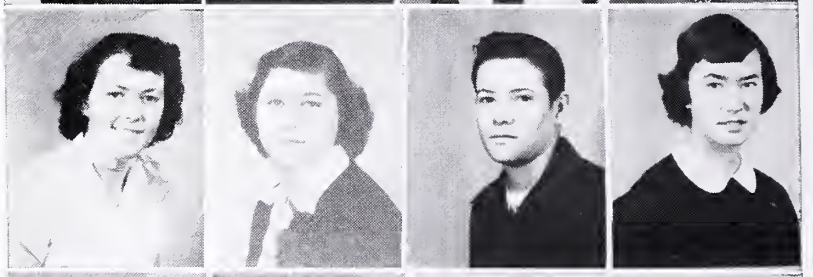

Mary Lou Hibbard
Richard Humelsine
Anne Jenkins
Margaret Jenkins

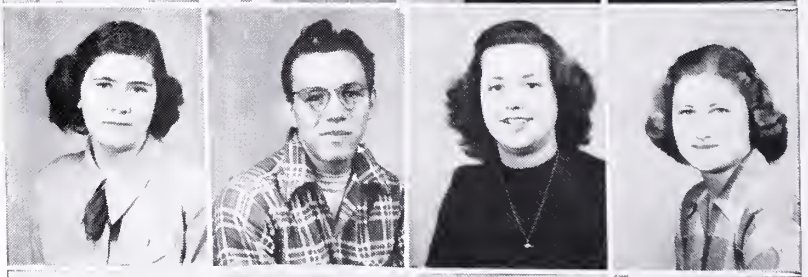

Gegertha Kerns
Susan Jones

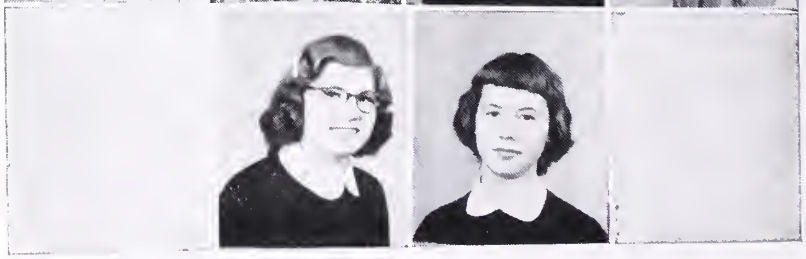

# Juniors

CAROL PINE
Secretary

BILLY ROYSTON
Treasurer

Mattie LaFollette
Marie Levi
Ginger Locke
Miss Tillett

Juanita McDonald
Ida Morris
Milton Nicodemus
Ivan Ostrishko

Billy Peters
Carol Pine
Georgie Renner
Irene Riley

Russell Roberson
Billy Royston
Jerome Russell
Margaret Shiley

Kenneth Stickley
Shirley Stickley
Charles Suddith
Edward Weir

Betty Lou Wiley
Helen Wilson

ABSENT:

Russell Allamong
Richard Dove
Sidney McDonald
Paul Willingham

# Sophomores

BARBARA HOBERT
President

ELENE ERICKSON
Vice-President

Mr. Cochran
Beth Ames
Claude Ashby
Jennings Baxter
Billy Bell

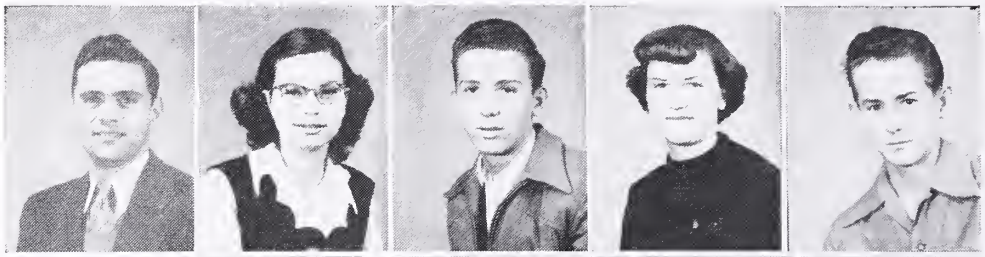

Sue Blythe
Lue Boxwell
Beverly Buckner
Alice Faye Burleson
Eleanor Camper

Mac Canter
Mary Katherine Carpenter
Ray Carroll
Shir Lee Chapman
Ross Cooke

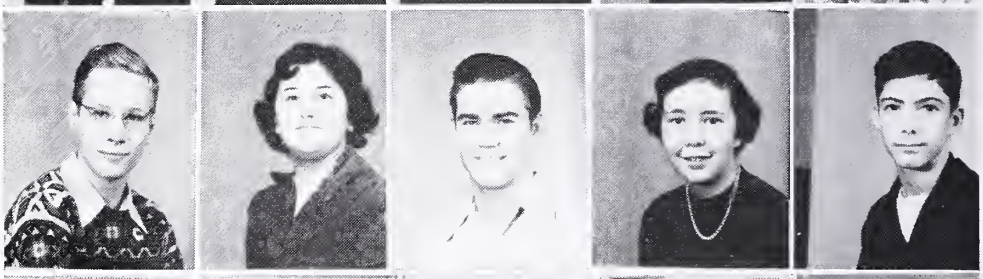

Mildred Crim
Lowell Crumpler
Phyllis Deavers
Bruce Edens
Elene Erickson

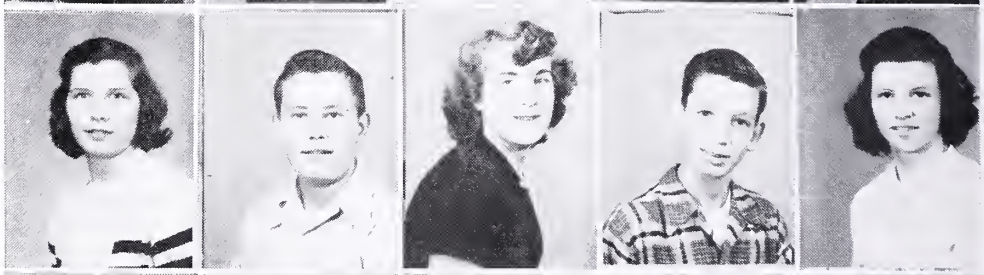

Andy Feltner
Kathryn Flory
Shirley Foltz
Billy Fuller
Joel Griffing

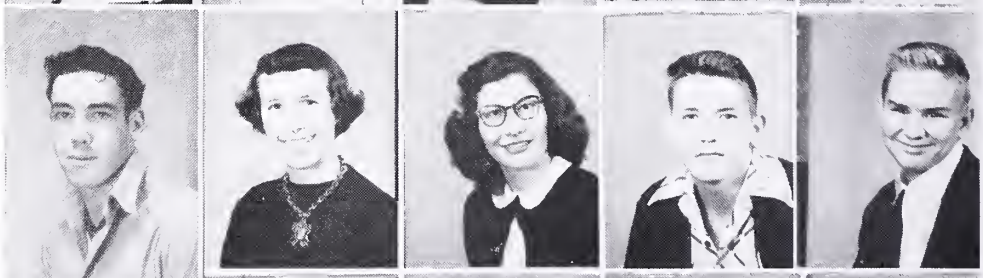

Calvin Heflin
Jimmy Hillyard
Barbara Hobert
Billy Journell
Pat Joyce

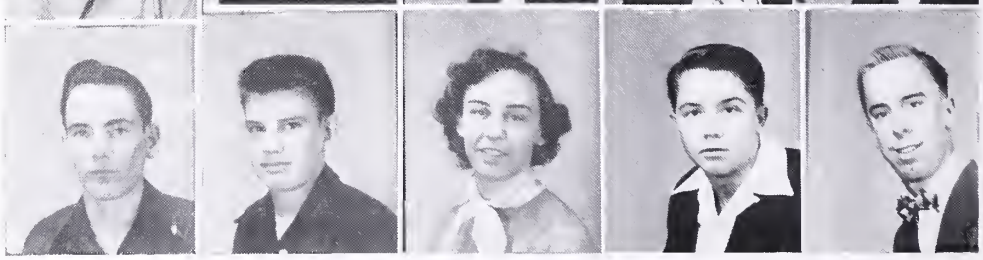

SHIR LEE CHAPMAN
Secretary

BILLY JOURNELL
Treasurer

# Sophomores

Nancy Kackley
Joan Ladd
Jane Levi
Jimy Lloyd

Muril Locke
Pauline Longerbeam
Leon Markley
Bobby Miller
Helen Nicodemus

Owen Pearson
Sarah Pearson
Joe Pendergraph
Sonny Perry
Peggy Pine

Hazel Robertson
Barbara Rowland
Janet Rutherford
Shirley Sechrist
Ralph Shiley

John Shirley
Jesse Smallwood
Juanita Smallwood
Gloria Stickel
Jack Tinsman

Lambert Tomblin
Lucy Vorous
Donald Welch
Bobbie White
Virginia Wolfe

ABSENT:
Mr. Brake
Garfield Royston
Dale Sours

# Freshmen

Mr. Baumgardner
Benny Ashby
James Ashby
Shirley Barb
Walter Barr
Kathryn Bell
Russell Bell
Sandra Bowerman
Martha Boyd
Floyd Breeden
Joan Brubaker
Marjorie Burelson
Lyle Butler
Mary Carper
Sue Ellen Clevenger
Carl Collis
Ronald Combs
Shelvy Combs
Juanita Corbin
Dolores Denny
Mary Dicks
Doris Dodson
Joseph Dove
Nancy Feagans
Jesse Fleming
Carolyn Foltz
Doris Foltz
Sylvester Franklin
Frances Freeman
Roger Garrett.
Charles Gant
Evelyn Gray
John Greenwalt
Shelby Grubbs
Margie Heflin
Barbara Hibbard
Chester Hobert
Joyce Huff

WALTER BARR
President

DONNY ROYSTON
Vice-President

SHELBY GRUBBS
Secretary

CLIFTON PRICE
Treasurer

# Freshmen

Ronald Kercheval
Betty Lake
Nan Allen Levi
Nancy Lichliter

Maxine Lloyd
Roger Lloyd
DeLores Locke
Agnes Longerbeam
Margie Mauck

Gene McDaniel
Anna Jean McDonald
Raymond McDonald
Shirley Moore
Jeannette Moreland

Elsie Newlin
Charles Paget
Phyllis Pine
Clifton Price
David Ramsburg

Joseph Revard
Christine Reynard
Jimmy Ritter
Juanita Ritter
Lewis Robertson

Mary Jean Robinson
Harold Lee Rawls
Donny Royston
Anne Silman
Phyllis Silman

Jane Sipe
Jean Spindle
Phyllis Stickel
Joyce Strother
Jemelia Slyman

Jackie Vincent
Shirley Wolfe

ABSENT:
Mr. Donalson
Mr. Ridenour

# Eighth Grade

DUKE MURRAY
President

BUD BLYTHE
Vice-President

Mr. Sunderlin
Marietta Ames
Bucky Ashby
Rebecca Ann Athey
Barbara Ballenger
Charles Bemusdaffer

Phyllis Bemusdaffer
Buddy Blythe
Lowell Brannon
Kenneth Brill
Dailey Broy
Coleman Burke

Blaine Childs
Helen Crim
Joe Davis
Gretta Dicks
Shirley Dodson
Barbara Downs

Martha Sue Edmonds
Evelyn Fincham
Buddy Fuller
Dolores Garrett
Erbie Garrett
Billy Hausenfluck

Gail Haymaker
Dorothy Hibbard
Doris Huff
Louise Huff
Anna Lee Hummer
Lillian Hummer.

Shirley Hurd
Conway Jenkins
Garland Jenkins
Loyd Allen Johnson
Wesley Journell
Charles Kackley

Ronald Kaplon
Patsy Kelican
Shirley Kent
Caroline Kerns
Curtis Knupp

DOTTIE HIBBARD
Secretary

MARY MARGARET THOMA
Treasurer

LOYD ALLEN JOHNSON
Reporter

# Eighth Grade

Lois Ladd
Joyce Lake
Karlin Lee
Phyllis Locke
Genelle Long
Mrs. Wedell

Jean Lloyd
Audrey Longerbeam
James Longerbeam
Sheila McCarty
Floyd McWilliams
Nancy Miller

Georgie Milleson
Charles Moore
Franklin Morris
Duke Murray
Nellie Myers
Simon Newlin

Ernestine Owens
Nancy Ann Peyton
Charles Pierce
Kenneth Pitta
Shirley Presgraves
Mary Jean Rickard

Grace Ritter
Frank Royston
Franklin Royston
Mary Frances Ruffner
Powell Shepherd
David Shirley

Kitty Smallwood
Jimmy Shrader
Barbara Ann Strode
Ruth Ellen Talley
Betty Ann Tavenner
Mary Margaret Thoma

Griffie Tomblin
Carl White
Freddie White
Roger White
Doris Williams
Petie Woelful

ABSENT:
Anna Mae Cunningham
Lind Harrison
Charlotte Pearson
Charles Patterson
Annabelle Poston
John Lee Stead
Thomas Wiley

# Snaps of Undergraduates

1. The gang. 2. Hello, there! 3. And doggie makes three! 4. High up in the clouds. 5. Take my picture. 6. Happy as a lark. 7. A little sunbeam. 8. Nice wavy hair. 9. Everything is going along just fine in school today. 10. The sun must have been out. 11. School-day pals! 12. Oh! The 3:15 bell. 13. Oh, happy day! 14. Two little goldie-locks. 15. Ready to go bye-bye. 16. I'm just fine, thank you. 17. Well, that might be right. 18. Look at my new dress! 19. A little doll herself. 20. Joel, what's on yourmind? 21. Time for relaxation! 22. Taking baby out for a stroll. 23. My two front teeth. 24. Jennings, what are you up to???? 25. As pretty as a picture. 26. Our Valentine Sweetheart, and her attendants. 27. All right. I'm ready!

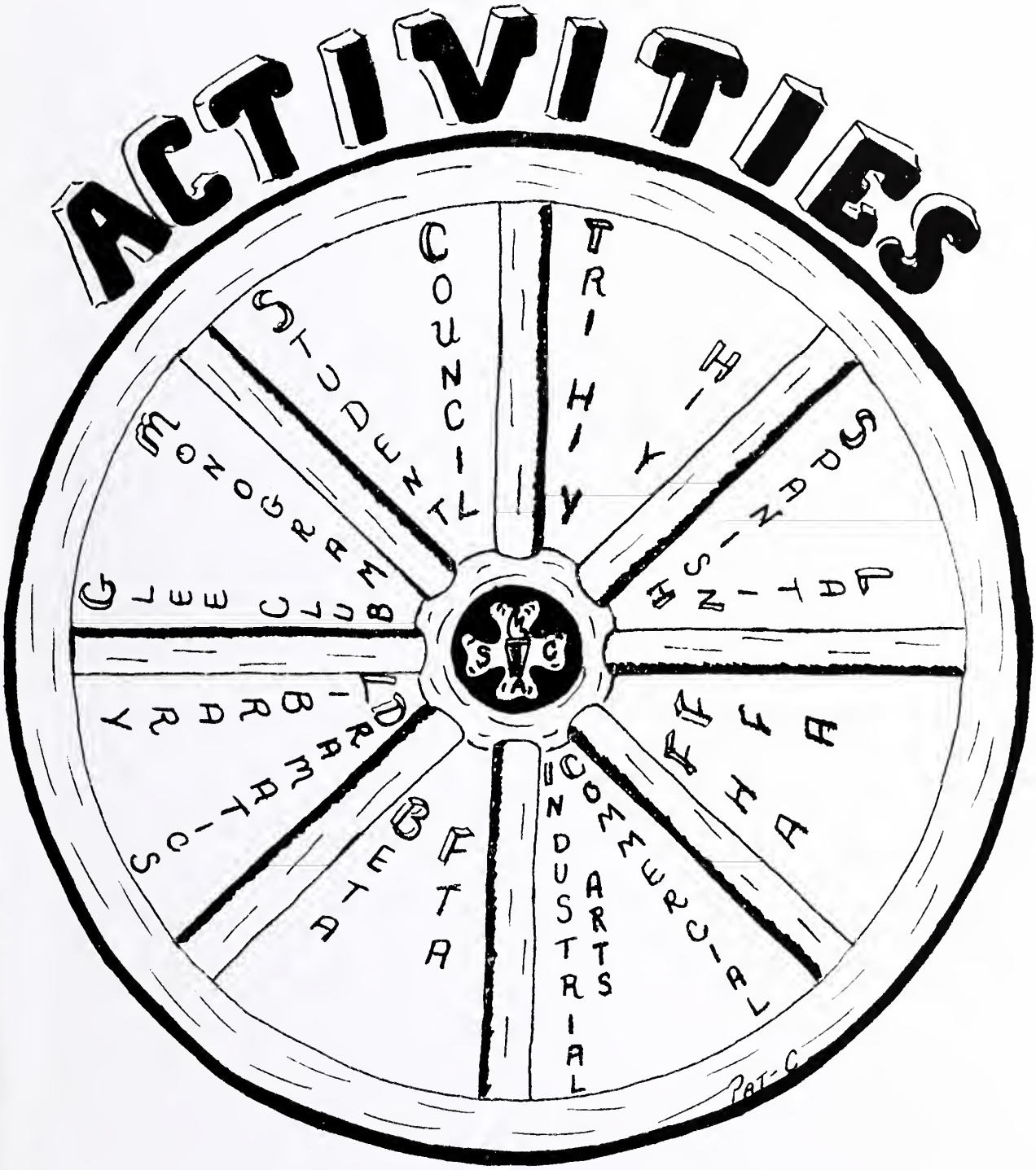
ACTIVITIES
COUNCIL
TRI HIY
HIY
SPANISH
LATIN
HAA
FFA
COMMERCIAL
INDUSTRIAL ARTS
FTA
BETA
DRAMATICS
LIBRARY
GLEE CLUB
MONOGRAM
STUDENT
S C A
PAT-C

# Senior Class Play

# Tumblin' Creek

## CAST

| | | |
|---|---|---|
| Mrs. Mollie Nichols | storekeeper's wife | Betty Journell |
| Oscar Hicks | a farmer and customer | Eddie Robinson |
| Cookie Payne | son of George Payne | Arthur Breeden |
| Henry Nichols | the storekeeper | R. B. Pyle |
| John Thomas | a member of the school board | Robert Moore |
| Katie Thomas | his daughter | Mildred Lanham |
| Sallie Payne | daughter of George Payne | Margaret Carroll |
| Mrs. Gwen White | a farmer's wife | Ann Hardesty |
| Walter White | her husband | Clyde Holland |
| George Payne | another member of the school board | Danny Clemons |
| Dave Williams | the schoolteacher | Fred Drury |
| Madge Johnson | one of his pupils | Patsy Carpenter |
| Mrs. Susie Hicks | Hicks' wife | Mildred Brown |
| Mrs. Esther Thomas | Thomas' wife | Doris Belford |
| Mrs. Nannie Payne | Payne's wife | Audrey Saunders |
| Joe Bevins | a poor farmer from back of Sleepy | Bill Feagans |

Directed by Mrs. Dorothy Wedell and Mr. William Boyce

# Student Council

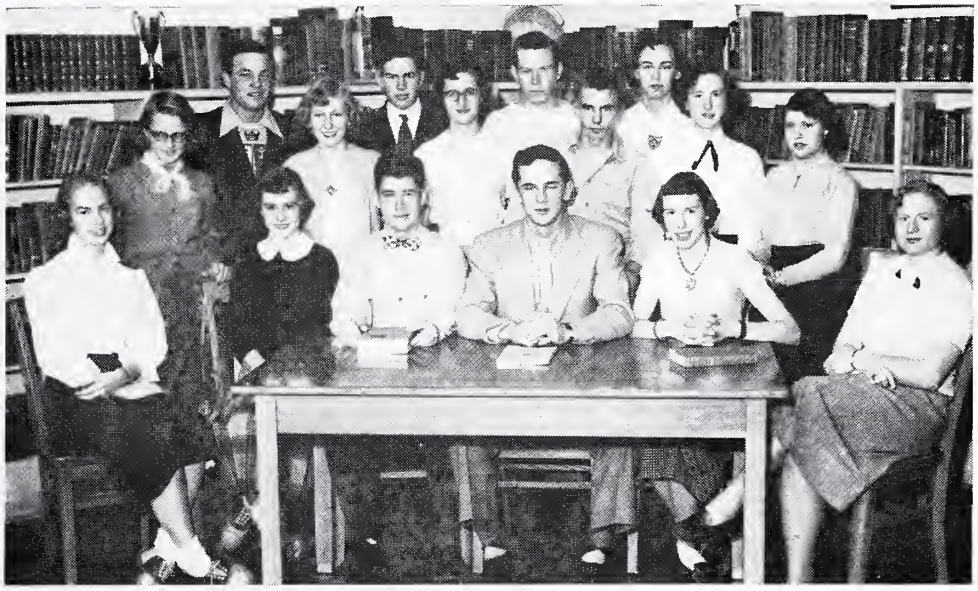

Seated — Carol Pine, Carter Conley, Billy Peters, Clyde Holland, Kathryn Flory, Miss Tillett.

Standing — Nancy Feagans, Richard Dove, Ann Hardesty, Billy Renner, Nancy Kackley, Eddie Robinson, James Longerbeam, Barbara Hobert, Jane Levi, Shirley Barb.

MOTTO: The school and community growing together.

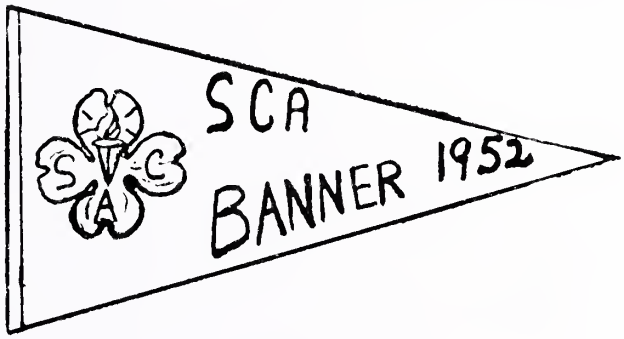


**OFFICERS**

CLYDE HOLLAND
President

BILLY PETERS
Vice-President

Secretary
KATHRYN FLORY

CARTER CONLEY
Treasurer

MISS TILLETT
Sponsor

Class Representatives:
12th—Billy Renner
11th—Richard Dove
10th—Jane Levi
9th—Shirley Barb
8th—Genelle Long

Committee Chairmen:
Recreation—Ann Hardesty
Athletic—Carol Pine
Health—Nancy Feagans
School Improvement—Eddie Robinson
Chapel—Nancy Kackley
Point Committee—Barbara Hobert

# Tri-Hi-Y

SUE BLYTHE President | SUE ELLEN CLEVENGER Reporter | ELEANOR CAMPER Treasurer | BETH AMES Secretary | FLORA LEE VON PIPPIN Chaplain | KATHRYN FLORY Historian

1st row — Beth Ames, Eleanor Camper, Miss Tillett, Sue Blythe, Flora Lee von Pippin, Kathryn Flory.
2nd row — Sandra Bowerman, Nan Allen Levi, Shelby Grubbs, Nancy Feagans, Kathryn Bell, Barbara Rowland.
3rd row — Peggy Anne von Pippin, Nancy Kackley, Carter Conley, Sue Ellen Clevenger, Shir Lee Chapman.

# Hi-Y

DANNY CLEMONS President | CLYDE HOLLAND Vice-President | BILLY PETERS Secretary Reporter | J. D. BERLIN Treasurer

1st row — Mac Canter, Billy Peters, Clyde Holland, Danny Clemons, J. D. Berlin, Mr. Leigh.
2nd row — Jimmy Ritter, Pat Joyce, Kenneth Stickley, Arthur Breeden, Joe Pendergraph.
3rd row — Lowell Crumpler, Ivan Ostrishko, Billy Renner, Marshall Longerbeam, Eddie Robinson.

# Beta Club

ANN HARDESTY President | RUSSELL ALLAMONG Vice-President | SUSAN JONES Secretary | TOMMY McCARTY Treasurer | GEORGIE RENNER Reporter

1st row — Margaret Shiley, Susan Jones, Ann Hardesty, Georgie Renner, Sara Crim, Louise Marcus, Mr. Baumgardner.

2nd row — Tommy McCarty, Joan Canter, Russell Allamong, Mary Lou Hibbard, Flora Lee von Pippin, Bobby Shiley.

3rd row — Carol Pine, Mildred Brown, Patsy Carpenter, Clyde Holland, Charlotte Breeden, Juanita McDonald.

# Future Teachers of America

CAROL PINE President | NAN ALLEN LEVI Vice-President | JUANITA McDONALD Secretary | CARTER CONLEY Treasurer | PEGGY ANNE VON PIPPIN Program Chairman

1st raw — Joan Canter, Carter Conley, Nan Levi, Sandra Bowerman, Juanita McDonald, Carol Pine, Dottie Hibbard.

2nd row — Betty Lake, Miss Massey, Agnes Longerbeam, Shirley Moore, Joyce Strother, Peggy von Pippin, Karlin Lee.

# Future Homemakers of America

MARGARET SHILEY
President

CAROL PINE
Vice-President

ANNE KERNS
Secretary

MILDRED LANHAM
Treasurer

JOYCE DENNY
Reporter

1st row — Rebecca Ann Ashby, Mlidred Brown, Anne Rosenberry, Patsy Carpenter, Anne Kerns, Margaret Shiley, Carol Pine, Joyce Denny, Mildred Lanham, Ida Morris, Juanita McDonald.

2nd row — Joyce Gilman, Peggy Coulson, Alice Lofton, Margaret Hausenfluck, Eleanor Myers, Betty Jean Gray, Kathryn Bell, Joyce Strother, Ann Hardesty, Elene Erickson, Sara Crim, Joan Fuller.

3rd row — Mrs. Cepelka, Marie Levi, Audrey Saunders, Carter Conley, Susan Jones, Barbara Morris, Shirley Sechrist, Barbara Hobert, Shir Lee Chapman, Barbara Hibbard, Margie Heflin, DeLores Locke.

4th row — Ann Jenkins, Mary Katherine Carpenter, Phyllis Pine, Pauline Longerbeam, Jane Levi, Alice Faye Burleson, Gertie Kerns, Peggy Pine, Phyllis Deavers, Shelvy Combs.

# Boyce Chapter

GRETTA DICKS
President

LILLIAN HUMMER
Vice-President

NANCY PEYTON
Secretary

BETTY ANNE TAVENNER
Treasurer

JEAN LLOYD
Reporter

1st row — Jean Lloyd, Gretta Dicks, Nancy Peyton, Betty Anne Tavenner.

2nd row — Louise Huff, Shirley Hurd, Shirley Kent, Martha Sue Edmonds.

# Future Farmers of America

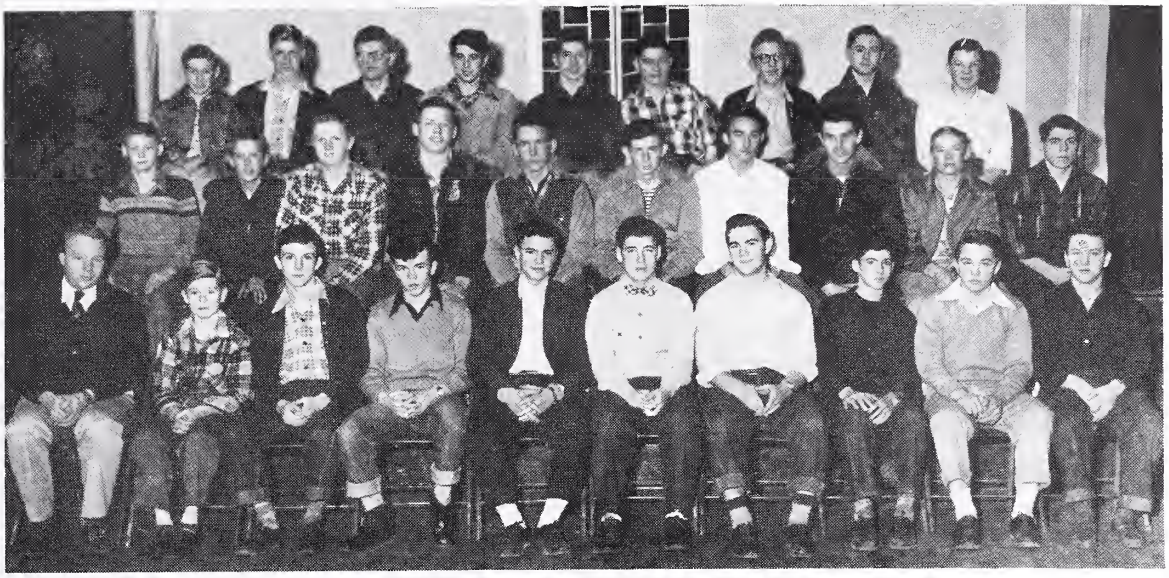

MILTON NICODEMUS
President

RAY CARROLL
Vice-President

WILSON BOWLES
Secretary

BILLY JOURNELL
Treasurer

JIMMY LLOYD
Reporter

1st row — Mr. Leigh, Carl Collis, James Ashby, Bobbie White, Harry Elliott, Billy Peters, Ray Carroll, Ross Cooke, Billy Journell, Jesse Fleming.

2nd row — Mitchell Heironimus, Sylvester Franklin, Joseph Revard, Wilson Bowles, Calvin Heflin, Roger Lloyd, Arthur Corbin, Billy Buckner, Owen Pearson, Clifton Price.

3rd row — Eugene Singhas, Bobby Cooke, Bobby Shiley, John Shirley, Jimmy Lloyd, Milton Nicodemus, Ralph Shiley, Edward Weir, Jerome Russell.

# Industrial Arts

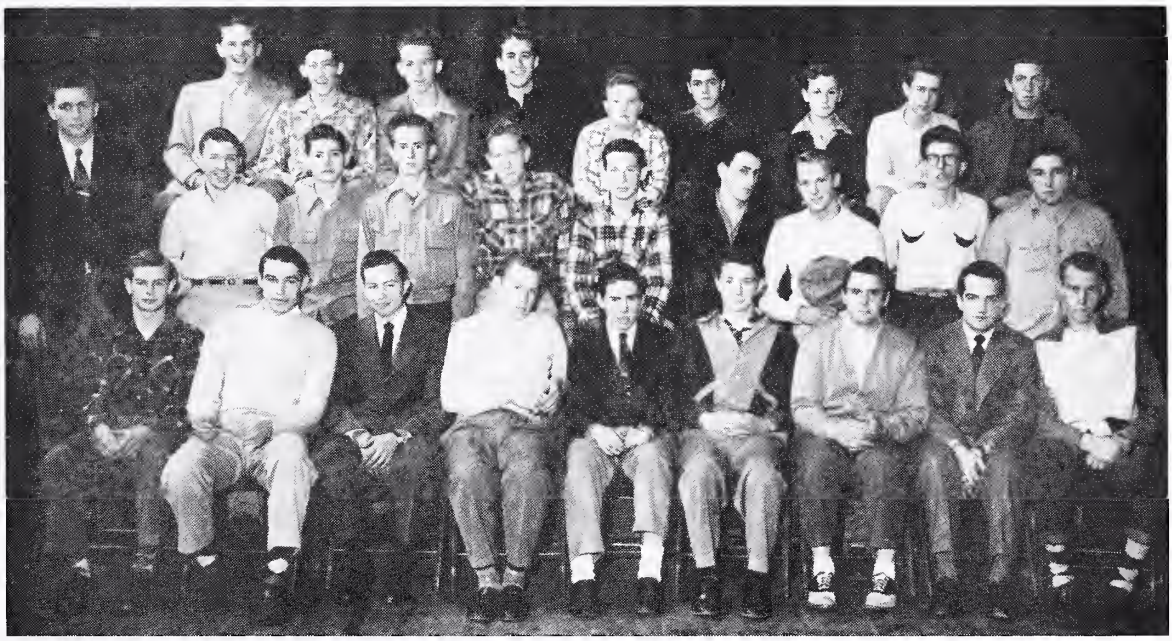

EDDIE ROBINSON
President

DONALD BRAITHWAITE
Vice-President

DANNY CLEMONS
Reporter

BILLY RENNER
Secretary
Treasurer

DONALD WELCH
Sergeant at Arms

1st row — Fred Drury, Preston Pitta, Donald Braithwaite, Eddie Robinson, Billy Renner, Marshall Longerbeam, Garfield Royston, Danny Clemons, Arthur Breeden.

2nd row — Mr. Ridenour, Bobby Crim, Walter Barr, Billy Bell, Kenneth Stickley, Sonny Perry, Wesley Shaffer, Bill Feagans, Jack Tinsman, Donald Welch.

3rd row — Clyde Holland, Ronald Fuller, Claude Ashby, Billy Royston, Raymond McDonald, Jackie Vincent, Floyd Breeden, Russell Bell, Beverly Buckner.

# Spanish Club

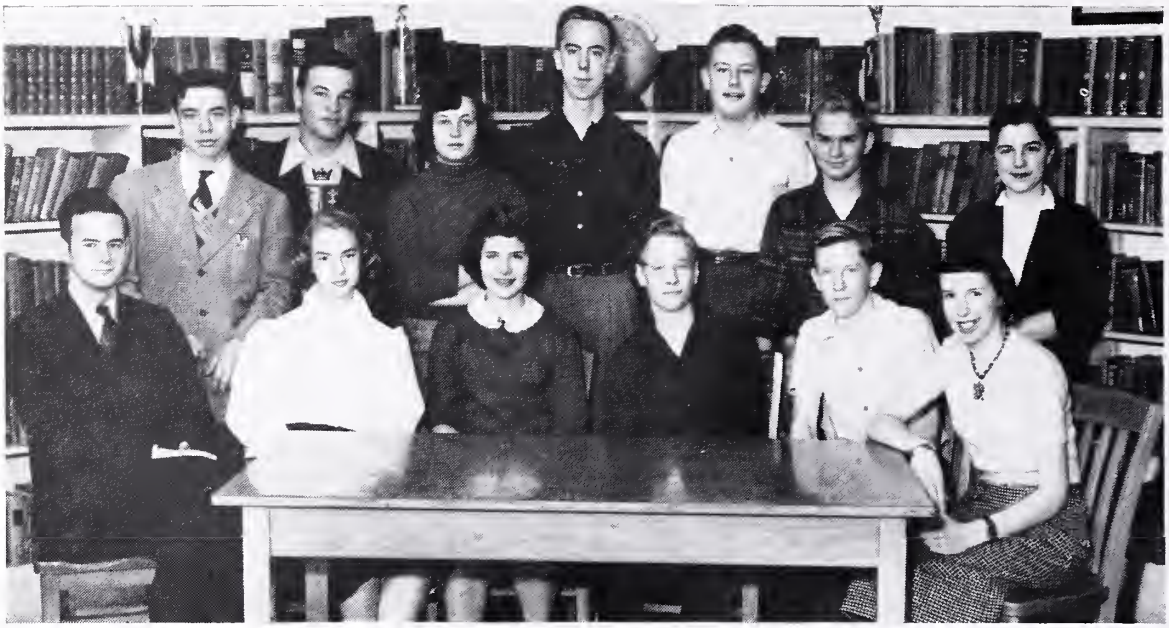

| MAC CANTER | CAROL PINE | JOAN CANTER | J. D. BERLIN | KATHRYN FLORY |
|---|---|---|---|---|
| President | Vice-President | Secretary | Treasurer | Reporter |

1st row — Mr. Donaldson, Carol Pine, Joan Canter, Mac Canter, J. D. Berlin, Kathryn Flory.
2nd row— Ivan Ostrishko, Richard Dove, Betty Lou Georgie Renner.
Wiley, Pat Joyce, Lowell Crumpler, Joel Griffing,

# Latin Club

| BILLY PETERS | BARBARA HOBERT | CHESTER HOBERT | NAN LEVI | SUE BLYTHE |
|---|---|---|---|---|
| President | Vice-President | Treasurer | Secretary | Reporter |

1st row — Sue Blythe, Nan Levi, Barbara Hobert, Billy Peters, Chester Hobert, Mrs. Jones.
2nd row — Benny Ashby, Margaret Jenkins, Ivan Ostrishko, Sue Ellen Clevenger, Gertie Kerns, Kathryn Flory, Beth Ames, Charles Paget, Eleanor Camper, Bruce Edens.
3rd row — Nancy Kackley, Shir Lee Chapman, Shelby Grubbs, Sandra Bowerman, Mary Jean Robinson.

# Library Club

JUANITA McDONALD
President

MARY LOU HIBBARD
Vice-President

IDA MORRIS
Secretary

REBECCA ANN ASHBY
Treasurer

SANDRA BOWERMAN
Reporter

1st row — Mary Lou Hibbard, Rebecca Ann Ashby, Juanita McDonald, Ida Morris.
2nd row — Miss Holmes, Jimmy Ritter, Carter Conley, Thelma King, Genelle Long, Joyce Gilman, Betty Lou Wiley, Anne Rosenberry, Barbara Morris, Betty Lake, Beth Ames, Helen Nicodemus, Sue Ellen Clevenger, Kathryn Bell, Barbara Cole Rowland, Caroline Kerns, Dottie Hibbard, Georgie Milleson.
3rd row — Marietta Ames, Ruth Ellen Talley, Sue Blythe, Nancy Feagans, Sandra Bowerman, Shelby Grubbs, Rebecca Ann Athey, Pat Joyce,

# Dramatics Club

KATHRYN FLORY
President

IDA MORRIS
Vice-President

JUANITA McDONALD
Secretary

FLORA VON PIPPIN
Reporter

GEORGIE RENNER
Treasurer

1st row — Marietta Ames, Barbara Morris, Peggy von Pippin, Juanita McDonald, Ida Morris, Kathryn Flory, Georgie Renner, Mattie LaFollette, Mrs. Wedell.
2nd row — Rebecca Ann Athey, Mary Margaret Thoma, Genelle Long, Caroline Kerns, Joan Fuller, Dottie Hibbard, Ruth Ellen Talley, Gail Haymaker, Mary Rickard, Flora von Pippin, Kathryn Bell.
3rd row — Eddie Lake, Lue Boxwell, Joyce Gilman, Anne Jenkins, Sheila McCarty, Helen Crim, Joyce Lake, Mac Canter, Loyd Allen Johnson.

# Commercial Club

GRETA FOLTZ
President

JOAN FULLER
Vice-President

CHARLOTTE BREEDEN
Reporter

JUANITA McDONALD
Secretary

RATCLIFFE BELL
Treasurer

1st row — Doris Ladd, Charlotte Breeden, Greta Foltz, Jean Sipe, Juanita McDonald, Joan Fuller, Mattie LaFollette, Irene Riley, Ratcliffe Bell, Tommy McCarty.

2nd row — Doris Belford, Betty Gray, Thelma King, Joyce Gilman, Patsy Carpenter, Mildred Lanham, Peggy Coulson, Betty Ridgeway, Marie Levi, Sarah Crim, Miss Ritenour, Bessie Marlow.

3rd row — Louise Marcus, Joyce Denny, Audrey Saunders, Margaret Hausenfluck, Margaret Carroll, Frances Thomas, Richard Dove, Goldie Garrett, Betty Wiley, Helen Wilson, Mary Lou Hibbard.

# Glee Club

MILDRED BROWN
President

FLORA VON PIPPIN
Vice-President

LOUISE MARCUS
Secretary

ROBERT MOORE
Treasurer

ANN HARDESTY
Reporter

1st row — James Longerbeam, Joyce Gilman, Anne Jenkins, Robert Moore, Mildred Brown, Flora von Pippin, Louise Marcus, Ann Hardesty, Joan Canter, Nancy Kackley, Louis Robertson.

2nd row — Barbara Ballenger, Phyllis Bemusdaffer, Nancy Miller, Anne Kerns, Patsy Carpenter, Barbara Morris, Peggy Coulson, Jeannette Morcland, Sheila McCarty, Ruth Ellen Talley, Gail Haymaker, Barbara Grove, Juanita Smallwood, Miss Miller.

3rd row — Eddie Lake, Pete Ashby, Peggy von Pippin, Margaret Hausenfluck, Mildred Lanham, Curtis Knupp, Raymond McDonald, Coleman Burke, Virginia Wolfe, Eleanor Myers, Anna Lee Hummer, Ida Morris, Marshall Longerbeam.

SPORTS

# Football Team 1951

## The Eagles

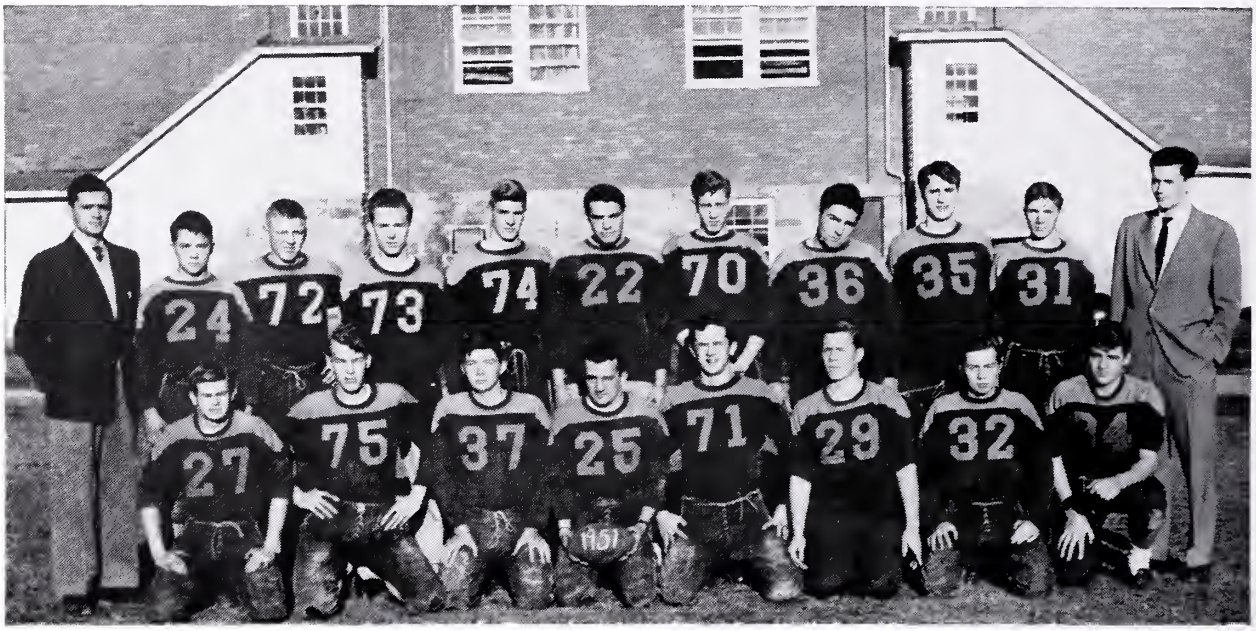


1st row — Fred Drury, Arthur Breeden, Marshall Longerbeam, Danny Clemons, Clyde Holland, Eddie Robinson, Donald Braithwaite, Donnie Royston.

2nd row — Mr. Cochran—coach, Billy Journell, Ralph Shiley, Claude Ashby, Bobby Cooke, Preston Pitta, Kenneth Stickley, Donald Welch, Billy Royston, Bobby Crim, Mr. Ridenour—coach.

Absent — Bill Feagans.

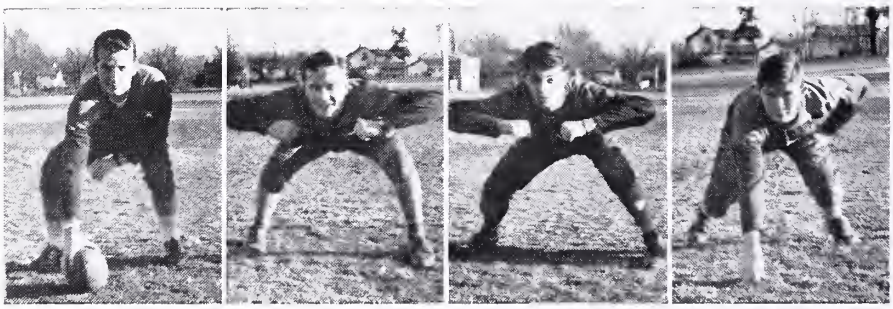

Danny Clemons—C. Clyde Holland—R. G. Billy Royston—L. G. Marshall Longerbeam—L. T.

**Compliments of Community Self-Service Center**

**Livengood Service Station**

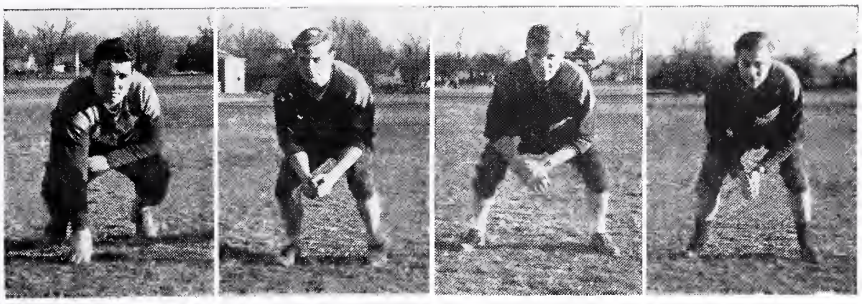

Donald Welch—R. T. Fred Drury—L. H. B. Bobby Crim—R. H. B. Donald Braithwaite—F. B.

Backs — Billy Journell, Preston Pitta, Bobby Crim, Fred Drury, Donald Braithwaite, Bill Feagans.
Linemen — Ralph Shiley, Claude Ashby, Bobby Cooke, Kenneth Stickley, Donald Welch, Billy Royston, Arthur Breeden, Marshall Longerbeam, Danny Clemons, Clyde Holland, Eddie Robinson, Donnie Royston.

## SCHEDULE

| | | | |
|---|---|---|---|
| Clarke County | 20 | Berkeley Springs | 7 |
| Clarke County | 7 | Shepherdstown | 0 |
| Clarke County | 7 | Strasburg | 7 |
| Clarke County | 7 | James Wood | 7 |
| Clarke County | 0 | Shenandoah | 9 |
| Clarke County | 6 | Musselman | 13 |
| Clarke County | | forfeited by Hedgesville | |
| Clarke County | 33 | Lincoln | 13 |
| Clarke County | 12 | Occoquan | 0 |

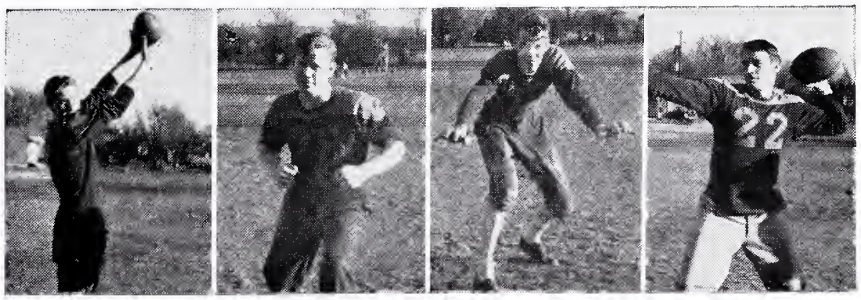

Kenneth Stickley—L. E. Eddie Robinson—L. T. Arthur Breeden—R. E. Preston Pitta—Q. B.

**Compliments of Coiner's Department Store**

**George B. Thomas, Inc.**

# Boys' Basketball Squad

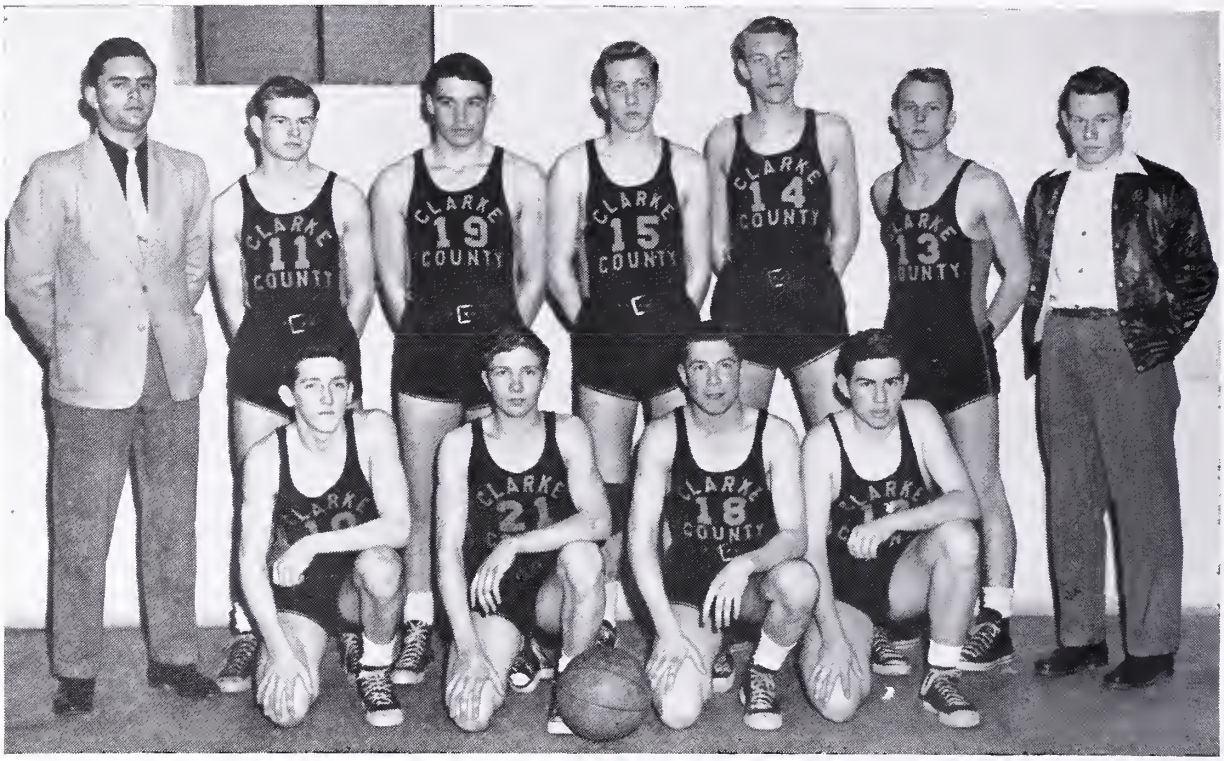


1st row — Ronald Fuller, Bobby Crim, Tommy McCarty, Billy Renner.
2nd row — Mr. Cochran—coach, Fred Drury, Preston Pitta, Kenneth Stickley, Arthur Breeden, Bill Feagans, Eddie Robinson—manager.

| | WE | | THEY |
|---|---|---|---|
| Dec. 13 | 39 | Harpers Ferry | 41 |
| Jan. 2 | 50 | James Wood | 34 |
| Jan. 7 | 36 | *Strasburg | 32 |
| Jan. 8 | 46 | *Toms Brook | 22 |
| Jan. 11 | 36 | James Wood | 20 |
| Jan. 15 | 52 | *Woodstock | 22 |
| Jan. 16 | 40 | Warren County | 50 |
| Jan. 18 | 50 | Musselman | 31 |
| Jan. 25 | 34 | *Strasburg | 33 |
| Jan. 29 | 54 | *Lincoln | 21 |
| Feb. 1 | 63 | *Toms Brook | 37 |
| Feb. 5 | 36 | Lovettsville | 25 |
| Feb. 8 | 61 | *Woodstock | 46 |
| Feb. 14 | 56 | Musselman | 48 |
| Feb. 15 | 44 | Lincoln | 39 |
| Feb. 19 | 40 | Lovettsville | 19 |
| Feb. 26 | 55 | Harpers Ferry | 56 |

* Denotes league games

# Baseball

Kneeling — Walter Barr, Arthur Breeden, Danny Clemons, Edward Weir, Harry Elliott, Rozier Feltner, Bill Buckner, Billy Royston, Jack Tinsman, Sonny Perry.

Standing — Mr. Cochran, Joel Griffing, Tommy McCarty, Preston Pitta, Don Royston, Donald Welch, Eddie Lake, Bill Feagans, Lowell Crumpler, Mr. Ridenour.

## POSITIONS

CATCHERS— Edward Weir, Don Royston, Donald Welch.
PITCHERS— Preston Pitta, Bill Buckner.
FIRST BASEMEN— Walter Barr, Arthur Breeden.
SECOND BASEMEN— Rozier Feltner, Tommy McCarty.
THIRD BASEMEN— Danny Clemons.
SHORT STOP — Bill Feagans.
CENTER FIELDERS— Billy Royston, Lowell Crumpler.
LEFT FIELDERS— Harry Elliot, Bill Buckner.
RIGHT FIELDERS— Eddie Lake, Jack Tinsman.
COACHES— Mr. Cochran, Mr. Ridenour.
MANAGER— Sonny Perry.

## SCHEDULE

| | | | |
|---|---|---|---|
| April | 15 | C. C. H. S. | Woodstock |
| | 18 | C. C. H. S. | Toms Brook |
| | 22 | C. C. H. S. | Strasburg |
| | 25 | C. C. H. S. | James Wood |
| | 29 | C. C. H. S. | Warren County |
| May | 2 | C. C. H. S. | Woodstock |
| | 6 | C. C. H. S. | Toms Brook |
| | 8 | C. C. H. H. | Strasburg |
| | 13 | C. C. H. S. | Warren County |
| | 30 | C. C. H. S. | James Wood |

# Girls' Basketball

Eleanor Myers
FORWARD

Margaret Jenkins
FORWARD

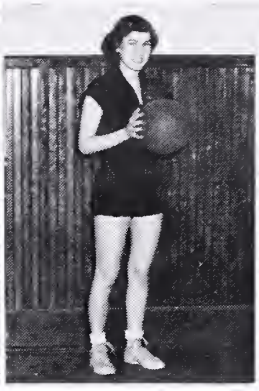

Ginger Locke
FORWARD

Ann Hardesty
FORWARD

Joan Fuller
FORWARD

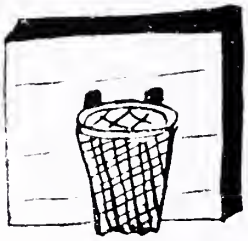

**SCHEDULE**

| | | | |
|---|---|---|---|
| C. C. H. S. 13 | vs. | Strasburg | 25 |
| C. C. H. S. 32 | vs. | Toms Brook | 18 |
| C. C. H. S. 32 | vs. | Woodstock | 25 |
| C. C. H. S. 22 | vs. | Strasburg | 25 |
| C. C. H. S. 20 | vs. | Lincoln | 25 |
| C. C. H. S. 25 | vs. | Toms Brook | 18 |
| C. C. H. S. 30 | vs. | Woodstock | 26 |
| C. C. H. S. 12 | vs. | Lovettsville | 18 |
| C. C. H. S. 13 | vs. | Lincoln | 27 |
| C. C. H. S. 25 | vs. | Lovettsville | 28 |

**Tournament Scores**

| | | | |
|---|---|---|---|
| C. C. H. S. 23 | vs. | Woodstock | 19 |
| C. C. H. S. 22 | vs. | Strasburg | 19 |
| C. C. H. S. 19 | vs. | Mt. Jackson | 20 |

Rebecca Ann Ashby
MANAGER

Barbara Morris
GUARD

Patsy Carpenter
GUARD

Mildred Brown
GUARD

Carol Pine
GUARD

# Girls' Basketball

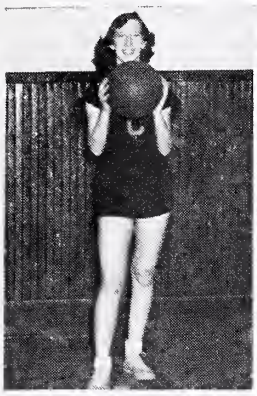

Jean Spindle
FORWARD

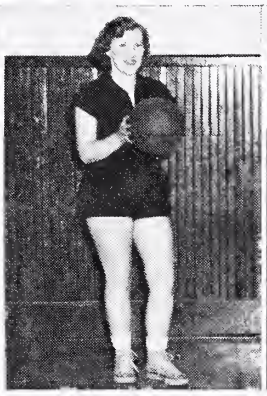

Juanita McDonald
FORWARD

Juanita Corbin
FORWARD

Joyce Strother
FORWARD

Miss Tillett
COACH

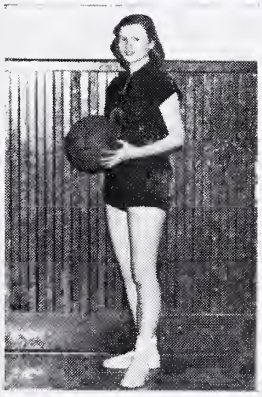

Ida Morris
GUARD

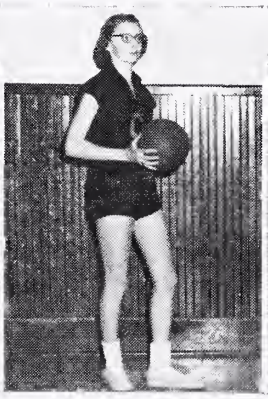

Sue Ellen Clevenger
GUARD

Georgie Renner
GUARD

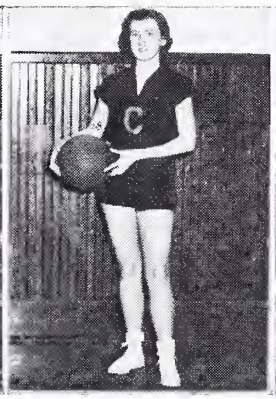

Jane Levi
GUARD

Sue Blythe
ASSISTANT MGR.

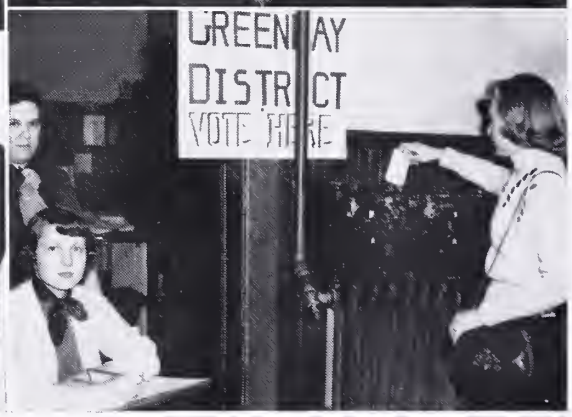


**CHEERLEADERS**

Jennings Baxter, Barbara Ballenger, Loyd Allen Johnson, Gertie Kerns, Nancy Feagans, Rebecca Ann Athey.

**BUILD FREEDOM WITH YOUTH**

1. Honorary officers of Clarke County and the town of Berryville.
2. Taking the oath of office.
3. The Junior Town Council.
4. Casting our votes.

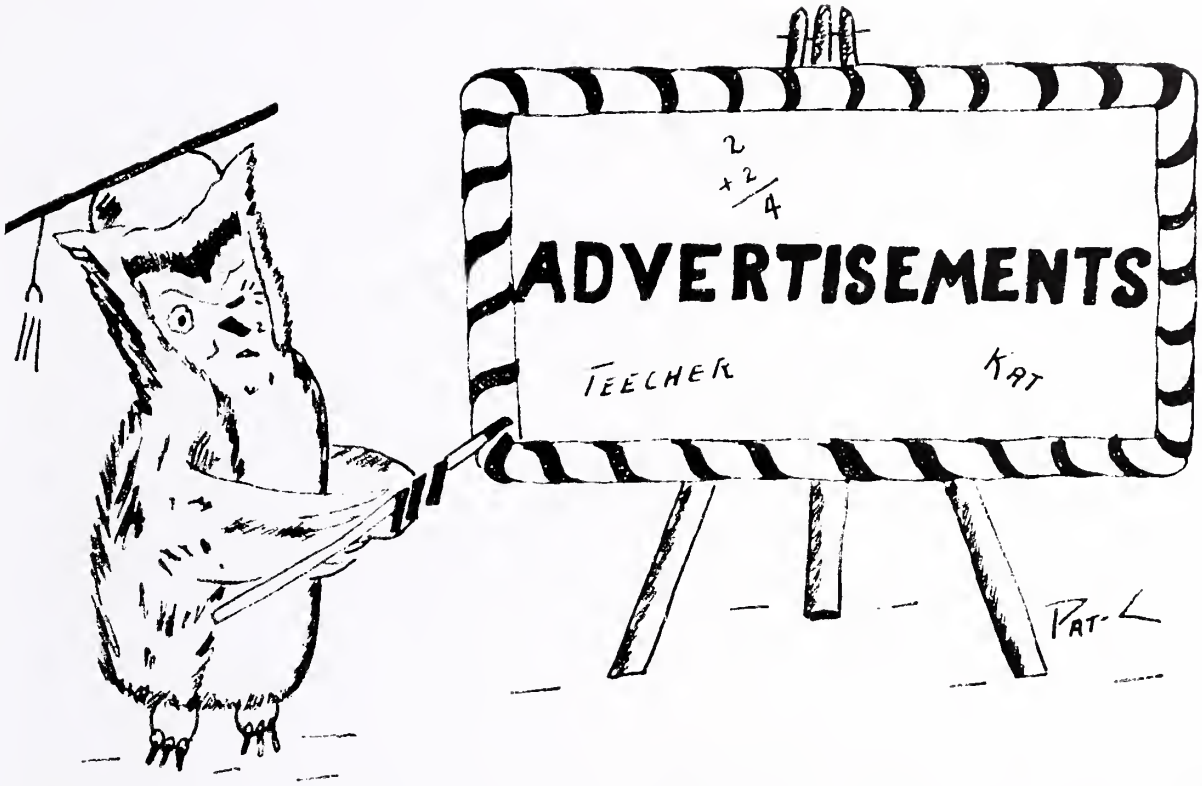


FARMERS & MERCHANTS

NATIONAL BANK

Court House Square

WINCHESTER, VIRGINIA

Member — F. D. I. C.

JOE
THE MOTORIST'S FRIEND
101 N. Loudoun St.
Sporting Goods
Tires — Tubes
Auto Accessories
WINCHESTER VIRGINIA

BAKER & ANDERSON
ELECTRICAL COMPANY
27 N. Braddock St.
WINCHESTER VIRGINIA
Your Westinghouse Dealer

MILLER & ANDERSON
Plumbing — Heating
Appliances
19 E. Boscawen St.
WINCHESTER VIRGINIA

WENDER'S
Winchester's Finest
Store for Women

RHODES JEWELRY CO.
21 W. Boscawen St.
Winchester Virginia

Headquarters For
Everything Musical
GM
MUSIC CENTER
Phone 3836 Winchester, Va.

Compliments of

# Bank of Clarke County

Berryville Virginia

Office At Boyce, Virginia

Member F. D. I. C.

JOHN D. GLOVER

GULF

OIL

PRODUCTS

Compliments of

THE FIRST NATIONAL BANK

OF BERRYVILLE

"The Bank That Service Built"

BERRYVILLE — VIRGINIA

Compliments of

E. EARL SHADE

Phone 3881

Winchester Virginia

SOUTHERN STATES

FEED STORES

Quality Feeds — Seeds

Fertilizers — Farm Supplies

WINCHESTER VIRGINIA

Compliments of

B & M

CHEVROLET — CADILLAC

Sales Company

WINCHESTER VIRGINIA

RAMSBURG'S

The Home of

Quality Merchandise

BERRYVILLE VIRGINIA

Compliments of

H. W. EBERT

Buick Sales

"Service Since 1916"

WINCHESTER VIRGINIA

Compliments of

SCHEUER'S STORE

"Quality Since 1880"

BERRYVILLE VIRGINIA

F. H. MORRIS

McCormick-Deering

Farm Equipment

BERRYVILLE VIRGINIA

Compliments of

TIP-TOP

Radio and Television

Service

Phone 418

WISECARVER'S

GENTS SHOP

Complete Line of

Men's Apparel

Where Quality Is Not Sacrificed

For Price

Phone 219-J Berryville, Va.

WISECARVER'S

Oldsmobile Rocket

SALES AND SERVICE

Body and Fender Work

COMPLETELY EQUIPPED

REPAIR SHOP

WRECKER SERVICE

Berryville, Va. Phone 71

VETERANS' CLEANERS

Altering — Pressing

Cleaning — Repairing

Telephone 355

BERRYVILLE VIRGINIA

LUMBER

BUILDER'S SUPPLIES

BERRYVILLE LUMBER CO.,

INC.

Phone Berryville 19-W

Millwork — Paint

GASOLINES — MOTOR OILS — GREASES

FUEL OIL — KEROSENE

Prompt Delivery — Metered Service

REPUBLIC OIL REFINING COMPANY

PRODUCTS

# GARLAND M. CANTER

AGENT BERRYVILLE, VIRGINIA

Plant Phone — Berryville 77

Home Phone — Berryville 202

Emergency — Boyce 5-M

JNO. S. SOLENBERGER

& CO., INC.

Hardware, Household and

Electrical Supplies

WINCHESTER VIRGINIA

Save With Safety

INSURE

with

HUGH S. LUPTON

& SON

The Mutual Insurance Agency

for

Over Sixty Years

Dependable Insurance

At A Saving

30 Rouss Ave. Winchester, Va.

Gorham Silver

THE JEWEL BOX

Your Friendly Jeweler

WINCHESTER, VA.

Official Distributors For:

HAMILTON WATCHES
ELGIN WATCHES
BULOVA WATCHES
WEDDING BELLS DIAMONDS
TOWLE STERLING SILVER
INTERNATIONAL SILVER

ELECTRICITY
WORKS CHEAPLY
IN THE HOME,
ON THE FARM,
AT YOUR BUSINESS

NORTHERN VIRGINIA
POWER COMPANY

MARGARET L. HODGSON

Hat and Dress Shop

Phone 4422

WINCHESTER VIRGINIA

H. B. WHITING COMPANY

COAL - FUEL OIL - FEEDS

GRAIN - SALT - SEEDS - LIME

CEMENT - FERTILIZER

Phone: Night - 377W Day - 60

Berryville, Virginia

ENDERS

Berryville, Virginia

Compliments of

WELCOME INN

Phone 293

Prop. Mrs. Gertrude Fox

WHITE POST SUPPLY CO., INC.

W. R. Thompson, Pres.

Phone 43-J-13 — 277-J-1

WHITE POST VIRGINIA

Compliments of

THE BUSINESS MANAGER

P. W. PLUMLY
LUMBER CORPORATION
Winchester, Va. Phone 3892
BUILDING MATERIAL

Compliments of
SINGER
SEWING MACHINE CO.
25 North Loudoun St.
WINCHESTER VIRGINIA

KERCHEVAL'S
AUTO STORE
Compliments of
CARROLL & CARVELL
Phone 291 Berryville, Va.

RALPH D. HESS
Boot and Shoe Rebuilding
While You Wait
BERRYVILLE VIRGINIA

Compliments of
GOLDEN RULE GROCERY
J. T. LEE
Millwood, Va. Phone 96-J

LLOYD'S TRANSFER
ALL CARGO INSURED
Dependable Service Since 1931
I. C. C. M. C. 17619
Home Phone 257 Office 247
BERRYVILLE, VA.

Compliments of
A FRIEND

W. H. RACEY
Groceries and Home Grown
Vegetables — Frozen Food
Phone 40
BOYCE VIRGINIA

CLARKE COUNTY SERVICE
STATION
GAS — OIL — TIRES
TRUCKING
Phone 89 Boyce, Va.

Compliments of
SHEN-MAR DRY CLEANERS
BERRYVILLE, VIRGINIA

Compliments of

CLARKE COUNTY SUPPLY

Boyce Virginia

WINCHESTER BUSINESS COLLEGE

"Your Adult Education Center"

Specializing in all business courses leading to a diploma.
Summer, Fall and Winter Session — Day & Evening Classes.

Let us Help You Build Your Future In Business.

Telephone 4701

19 S. CAMERON STREET WINCHESTER, VIRGINIA

Compliments of

H. F. BYRD INC.

CANNING PLANT

Compliments of

THE VIRGINIA WOOLEN CO.

Winchester Virginia

WINCHESTER SEED COMPANY

Buyers and Sellers

OF GARDEN AND FIELD SEEDS — ESHELMAN FEED

POULTRY SUPPLIES — POWER AND HAND MOWERS

226 - 228 North Cameron Street

Winchester, Virginia

TELEPHONE 3497 P. O. BOX 52

Compliments of

NATIONAL FRUIT PRODUCTS COMPANY

Winchester Virginia

THE
WORKINGMANS STORE
133 N. Main St. Winchester, Va.
CAMPUS SPORTSWEAR
LEE WORK CLOTHES
WOLVERINE SHOES
CLOTHES FOR MEN AND BOYS

Compliments of
SUDDITH & ANDERS
GENERAL MERCHANDISE
Phone 3
BOYCE VIRGINIA

Compliments of
JANE'S LUNCH

Compliments of
BOYCE GARAGE
PHONE 30 BOYCE, VA.

BEST WISHES!
SHENANDOAH MOTOR
CO., INC.
Winchester, Virginia

T. B. STRODE
GENERAL MERCHANDISE
Fresh Meats — Frozen Foods
Phone 20
BOYCE VIRGINIA

Compliments of
CLARKE MILLING CO.
Phone 111
BERRYVILLE VIRGINIA

Compliments of
BERLIN'S INSURANCE
AGENCY

Compliments of
CHESAPEAKE CREAMERIES
INC.
Barbara D. Chapman, Operator
BERRYVILLE VIRGINIA

KERCHEVAL'S STORE
Groceries and Meats
Fresh Vegetables
WE DELIVER — WE SATISFY
Phone 141

## BERRYVILLE ROLLER RINK

SKATING

Wednesday, Friday and
Sunday Nights

BERRYVILLE VIRGINIA

## CALDWELL-SITES CO.

Stationers — Office Outfitters

Wholesale Paper — Gifts

WINCHESTER VIRGINIA

Compliments of

## GARBER'S ICE CREAM CO.

The Best Kind

Phone 5422

WINCHESTER VIRGINIA

## RHODEN'S STUDIO

PORTRAIT & COMMERCIAL
PHOTOGRAPHY

William M. Rhoden Jr.

Phone 137-W

BERRYVILLE VIRGINIA

## NORMAN'S RESTAURANT

FOR COURTESY AND
GOOD FOOD

Intersection 50 · 12

Phone Boyce 86-W-3

## SMITH PONTIAC
## SALES AND SERVICE, INC.

PONTIAC CARS

Phone 394

BERRYVILLE VIRGINIA

Pifer PRINTING
Company, Inc.
Winchester, Va.

Compliments of

MECCA RESTAURANT

Good Food and Fountain Service

Moderate Prices

BERRYVILLE VIRGINIA

GEORGE W. KURTZ, INC.

FURNITURE

FUNERAL DIRECTOR

Serving You and Your Family

Since 1868

WINCHESTER VIRGINIA

BERRYVILLE PHARMACY

THE REXALL STORE

In Business For Your Health

Phone 58

BERRYVILLE VIRGINIA

Compliments of

H. F. NELSON

DISTRIBUTOR

1000 N. Loudoun St.

WINCHESTER VIRGINIA

CLARKE COUNTY MOTOR CO.

Chrysler and Plymouth

International Trucks

BERRYVILLE VIRGINIA

Compliments of

ROCKINGHAM POULTRY MARKETING COOP. INC.

WINCHESTER VIRGINIA

CLARKE FARMERS COOP. INC.

BERRYVILLE, VA.

Frozen Food Locker Service
Vegetable & Fruit Processing
Slaughtering & Meat Cutting Service

VALLEY NEWS STAND

Magazines — Newspapers

Sundries — Tobaccos and Ice Cream

BERRYVILLE VIRGINIA

Compliments of

POTTER'S BARBER SHOP

Compliments of

BEN FRANKLIN

5 & 10c STORE

BERRYVILLE VIRGINIA

## FRED S. BOYD

. . The Prescription Druggist . .

Cor. Main & Water Sts.

Phone 5411 — 7201

WINCHESTER VIRGINIA

Since 1878

## HUNTSBERRY'S

FASHION FOOTWEAR

Winchester & Front Royal, Va.

Hagerstown, Md.

Chambersburg, Penna.

## JOHN S. MILLER & CO.

HARDWARE

STOVES, PAINTS &

SPORTING GOODS

Phone 3321

WINCHESTER VIRGINIA

## HODGSON AND BROWN

WATCHES — DIAMONDS

SILVERWARE

Like Education

An Investment

Towards The Future

Winchester, Va. Dial 3231

Compliments of

Marianne's

OF WINCHESTER

Compliments of

## CAPPER'S JEWELRY STORE

9 West Water St.

WINCHESTER VIRGINIA

## YOUNG MEN'S SPORT SHOP

111 S. Loudoun St.

Phone 7500

WINCHESTER VIRGINIA

## CLOWE'S JEWELRY STORE

WATCHES — DIAMONDS

JEWELRY AND SILVERWARE

Headquarters for Gorham Silver

Phone 3721 7 N. Loudoun St.

WINCHESTER VIRGINIA

## TIMBERLAKE'S DEPT. STORE

Linens, Draperies, Dry Goods

Ladies' and Girls' Apparel

40 S. Loudoun St. Dial 6728

Compliments of

## THE SHOE CENTER, INC.

A Virginia Firm

QUALITY FOOTWEAR

FOR THE FAMILY

CLARK'S

ELECTRICAL SERVICE

Electrical Contractor

Sales — Service

BERRYVILLE, VA.

195 — Phone — 324

SHACKLEFORD'S STORE

Fresh Meats

and

Groceries

Phone 56

BERRYVILLE VIRGINIA

General Insurance

L. H. BELL

Fire — Auto — Life

BERRYVILLE VIRGINIA

Compliments of

BERRYVILLE BASKET CO.

Berryville Virginia

Meet Your Friends At

PINE'S DRUG STORE

Prescription Druggist

WHERE QUALITY COUNTS

Berryville Virginia

Compliments of

BATTLETOWN

RESTAURANT

Berryville Virginia

## BELL CLOTHES STORE

Use Our Convenient 10-Pay Charge Plan

NO INTEREST OR CARRYING CHARGE

Winchester Virginia

## GRAY AND EDDY

Complete Line of Suits and Accessories

VARIED ASSORTMENT OF GIFTS

FOR HIS GRADUATION AND COMMENCEMENT

Winchester, Virginia Phone 6277

## WINCHESTER

## EVENING STAR

Clarke County's Daily Newspaper

# PHILIP'S SPECIALTY SHOP

## Outfitters for Women and Misses

PHONE 8144 9 N. LOUDOUN ST.

Winchester, Virginia

Winchester Coca-Cola Bottling Works, Inc.

Compliments of

# BERRYVILLE SERVICE CENTER

## J. Raymond Levi and Letcher Lloyd, Prop.

SINCLAIR PRODUCTS, GOODYEAR TIRES AND BATTERIES

TOWING SERVICE

Berryville Phone 586 Virginia

Always a Pleasure to Work with

# Clarke County High School Students

---

# Carr Publishing Company, Inc.

Main Office: Boyce, Va.

Branch Plant: Winchester, Va.

---

Printers of the 1952 TALON

Compliments of

# FUSSELL'S ICE CREAM

BERRYVILLE VIRGINIA

# Autographs

THE LIBRARY OF VIRGINIA
1000749454